

**BOARD OF COUNTY COMMISSIONERS
PALM BEACH COUNTY, FLORIDA**

PALM BEACH COUNTY DEPARTMENT OF AIRPORTS

PROJECT NAME: Air Cargo Access Improvements at
Palm Beach International Airport

PROJECT NUMBER: Department of Airports Project No. PB 25-9

ADDENDUM NUMBER 2

Date of Issue: March 6, 2026

This addendum modifies or interprets the proposal documents by additions, deletions, clarifications, corrections, or other type of modifications. Addenda will become part of the Contract Documents. Proposers, upon receiving addenda, shall insert same into the Proposal Documents.

It is required that this Addendum Number 2 be signed in the Acknowledgement of Receipt below, and attached to the Proposal and become part of the Proposal.

Acknowledgement of Receipt of Bidder

ADDENDUM NO. 2
March 6, 2026

This addendum includes the following:

1. Project Manual

- 1.1. Bid Price Form Attachment No. 1 to the Bid Form. Replace the Bid Form in its entirety with the Bid Form attached herein. Changes include the following to Attachment 1.**

Base Contract Bid Price Form

- Updated to align with Plan Updates.

Bid Alternate Contract Bid Price Form

- Updated to align with Plan Updates.

2. Plans (Lines marked with "*" indicate drawing is new/reissued)

2.1. G-00.03 SUMMARY OF QUANTITIES*

Summary of Quantities Table updated to reflect updated Base Contract Bid Form

2.2. G-02.06 TEMPORARY TRAFFIC CONTROL PLAN - PHASE 2*

Insert Sheet into Plan Set. Sheet listed in Index but missing from PB 25-9 - Air Cargo Access Improvements - Plans.

2.3. C-10.01 LANDSCAPE PLAN*

Sodding limits shown on plan sheet have been updated to match limits shown on Sheet C-02.01.

2.4. C-10.02 LANDSCAPE PLAN*

Sodding limits shown on plan sheet have been updated to match limits shown on Sheet C-02.01.

2.5. C-10.05 LANDSCAPE NOTES AND DETAILS*

Sod quantity on the "Plant Schedule" has been revised.

2.6. S-00.01 SUMMARY OF QUANTITIES*

Summary of Quantities Table updated to reflect updated Base Contract Bid Form

2.7. G-00.02A SHEET INDEX AND SUMMARY OF QUANTITIES - BID ALTERNATE*

Summary of Quantities Table updated to reflect updated Bid Alternate Contract Bid Form

2.8. C-02.02A GEOMETRY PLANS - BID ALTERNATE

Add Note 5 to NOTES, "SUBSOIL EXCAVATION AT A DEPTH OF 4FT REQUIRED FOR ORGANIC MATERIAL REMOVAL FROM STA. 36+86.75 TO STA. 39+02.17"

2.9. C-05.01A TYPICAL SECTIONS - BID ALTERNATE

Typical Section 2: Perimeter Road, Remove "Milling and Resurfacing" work. Roadway Work within Sta. 31+67.33 to Sta. 34+34.30 will only require widening/reconstruction.

2.10. S-00.01A SIGNAGE AND MARKINGS QUANTITIES - BID ALTERNATE*

Summary of Quantities Table updated to reflect updated Bid Alternate Contract Bid Form

3. Supplemental Information

3.1. Bid Price Form Excel File has been provided for Contractor's use.

4. Responses to Bidder Questions

4.1. Would it be possible to push the bid date to the following week on the 17th of March. The largest construction exposition in the world which is held every 3 years is from March 3-7 and is a great opportunity to get hands on experience with the latest technology coming out in our field.

Response: The bid opening date will not be delayed and will remain 2:00pm, local time, March 10, 2026. Refer to page INV - 1 of 4 within the Invitation to Bid.

4.2. For the testing and inspection scope, will these services be contracted directly by the Owner or by the Contractor?

Response: The Contractor is required to provide an independent, certified testing laboratory for all tests required per the project specifications to serve as Quality Control. Refer to Section 1400 "Quality Control Services". The DOA with assistance from the firm conducting Construction Services will provide a Quality Assurance testing laboratory to backcheck the Contractor's Quality Control tests.

4.3. If the services are to be contracted by the Owner, will they be assigned under an existing on-call contract, or will they be procured through a separate competitive bid process?

Response: See 4.2 for additional information.

4.4. Will you accept a Florida Underground Utility & Excavation and/or FDOT Prequalification in lieu of a General Contractor's License?

Response: The solicitation specifies that a General Contractor license is required for this project's Prime Contractor. It is the responsibility of the prime contractor to ensure compliance with all applicable licensing laws and regulations, including those outlined in Chapter 489 of the Florida Statutes and any relevant Palm Beach County Code provisions. The prime contractor must independently verify that their license meets all statutory and contractual requirements for the scope of work described in this solicitation. If, upon award, it is determined that a different license classification is necessary, the Contractor will be required to obtain the appropriate license without delay and without impact to the project schedule. Florida Underground Utility & Excavation License and/or FDOT Prequalification is acceptable for a subcontractor.

- 4.5. Base Bid: When comparing the limits of mill and the existing edge of pavement it appears there is some widening and some removal of existing asphalt on the south side of perimeter road. Can these limits be shown on the plans?**

Response: The intent of the milling and resurfacing limits shown on Perimeter Road is to match the existing edges of pavement unless otherwise shown as new construction, reconstruction, or widening.

- 4.6. Base Bid: Bid Items 22 and 67. Why are there two sod bid items?**

Response: The two sod bid items are related to two different uses. Bid Item 22 "Performance Turf, Sod" pertains to restoration or harmonization of staging area. Bid Item 67 "Sod - St. Augustine" refers to the sodding shown on the plan sheets.

- 4.7. Base Bid: Bid Items 12 and 61. Why are there two clearing and grubbing bid items?**

Response: Bid Item Description "General Site Work/Demolition/Root Pruning/Clearing and Grubbing" has been updated to "General Landscaping Site Work/Demolition/Root Pruning" for clarity.

- 4.8. Can a bid item be added for the irrigation?**

Response: Irrigation pay item has been added to bid form.

- 4.9. The landscape plans appear to show root barrier. Can a bid item be added for root barrier?**

Response: Root Barrier pay item has been added to bid form.

- 4.10. Plan Sheet C-09.05, Irrigation Restoration Notes: Can an asbuilt bid item for the irrigation asbuilts as this isn't a standard asbuilt and needs to be done by the irrigation subcontractor?**

Response: No new pay item will be required. As-built information for irrigation work shall be included with the other project close out documents.

4.11. Plan Sheet C-10.01. There appear to be 14 new slash pines. Can a bid item be added for the slash pines?

Response: Slash Pines pay item has been added to bid form.

4.12. Plan Sheet C-11.01. Please confirm the "gravel check dam" spaced every 50'. This is usually only done in mountainous areas. Also, can a detail be provided?

Response: The "gravel check dams" are spaced every 50ft. Based on recent history at the Airport, soil conditions required gravel check dams. If Contractor elects to approach the SWPPP differently, it is the Contractor's responsibility to employ best management practices throughout construction in order to ensure pollution prevention. Contractor shall comply with all local state and other governmental environmental regulations throughout construction.

4.13. Plan Sheet C-11.02. Please confirm the "temp rock bags" between stations 14+00 and 16+00, RT are required. Typically inlet protection would be fine. If the rock bags are required will the sod that needs to be replaced upon removal be paid for in one of the two sod bid items?

Response: The "temp rock bags" shown are one option for inlet protection. If Contractor elects to approach the SWPPP differently, it is the Contractor's responsibility to employ best management practices throughout construction in order to ensure pollution prevention. Contractor shall comply with all local state and other governmental environmental regulations throughout construction.

4.14. Plan Sheet S-00.02, note 1.8. Can you verify if this note applies to the cantilever sign?

Response: Yes, this note applies to the proposed cantilever sign. In addition, Contractor shall install signage per the FDOT Standard Specifications for Road and Bridge Construction.

4.15. Can local shellrock from an FDOT approved rock pit be used for the baserock?

Response: Per FDOT Flexible Pavement Design Manual, Shell Rock, LBR 100 is an acceptable option as long as it is acquired from an FDOT approved rock pit.

4.16. Can the floritam sod quantity be verified? I am coming up with approximately 2/3 of the actual total from the landscape plans.

Response: Sod limits have been updated on Sheet C-10.01 and C-10.02, see Section 2 above for additional information.

4.17. The proposed location of the relocated palm trees are shown on the landscaping plans, but the identification of which trees are to be moved there aren't. Can the trees be identified so we can visit the site to assess how much it will cost to move them?

Response: There are two palm trees scheduled for relocation. Palm Tree #48 (Cabbage Palm) and Palm Tree #119 (Cabbage Palm) See Tree Disposition chart on sheet C-08.05.

4.18. There are 19 proposed live oaks shown on the landscaping plans. The bid schedule states 11. Which is correct?

Response: See Section 2 above for clarification.

4.19. Plan Sheet C-2.02A. There is a note that says "See Note 5" pointing to the asphalt where the guardrail is supposed to be installed. There is no Note 5 on this sheet. Please advise.

Response: Note 5 has been added to Sheet C-02.02A, see Section 2 above for additional information.

4.20. Bid Alternate 13 Base Group 09. Can the quantity be reviewed? I'm coming up with approximately 1/2 of the bid schedule quantities vs what is shown on the plans.

Response: See Section 2 above for clarification.

- 4.21. Bid Alternate: When comparing the survey to the geometry plan sheet it appears that a good portion of perimeter road will need to be sawcut on the edges and small portion will need to be removed prior to paving. Is that the intent? There is no sod shown here.**

Response: No, the intent is to mill and resurface the existing asphalt roadway as shown on "Typical Section 1: Perimeter Road" on Sheet C-05.01A. Refer to "Typical Section 2: Perimeter Road" on Sheet C-05.01A for portions shown as construction, reconstruction, and/or widening.

- 4.22. The insurance limits set forth in the ITB require \$10,000,000 in General Liability (\$5,000,000 per occurrence and \$10,000,000 aggregate) and \$5,000,000 in Automobile Liability. Given the nature and scope of the project, these limits appear high. Will the Airport consider revising the insurance requirements to industry-standard limits, including \$3,000,000 General Liability (\$1,000,000 per occurrence and \$3,000,000 aggregate) and \$1,000,000 Automobile Liability, or similar coverage?**

Response: No, the bidders shall meet the insurance requirements shown within the Contract Documents.

- 4.23. Is there an Owner's/Engineer's Estimate established for the Base Bid and the Bid Alternate, and if so, can the estimated amount be provide for each?**

Response: There is an Owner's/Engineer's Estimate for the project but that information will not be available to Contractors.

- 4.24. Please confirm whether lane closures are permitted on Turnage Boulevard and the Perimeter Road during phase transitions and final paving operations, and if permitted, provide the allowable days, hours, maximum number of lanes allowed to be closed, and any sequencing restrictions.**

Response: Turnage Blvd's only lane closure required/allowed will be the merge lane. The three existing lanes on Turnage Blvd. shall remain open for the duration of the Base Bid. If a temporary lane closure is required for the removal and replacement of the cantilever sign, Contractor shall coordinate with the DOA and RPR a minimum of 48 hours prior

to beginning work.

Phase transitions and final paving operations were considered within the phase durations contained in the Contract Documents.

- 4.25. Please confirm whether a curb pad is required for F-Type curb installation, and if required, provide composition or spec reference.**

Response: No curb pad is required. Curb base shall be constructed per Typical Section 2: Ramp A on Sheet C-05.01.

- 4.26. The bid form includes separate pay items for Performance Turf and St. Augustine Grass; please confirm how the Lump Sum quantity for Performance Turf is to be determined by the Owner.**

Response: See Response under Question 4.6 for clarification.

- 4.27. Plan Sheets G-01.01 and C-10.01 show differing sod limits; please confirm which plan sheet governs. Can the areas designated for St. Augustine Grass versus Performance Turf be called out on the plans as well?**

Response: Sod limits have been updated on Sheet C-10.01 and C-10.02, see Section 2 above for additional information.

- 4.28. Per the phasing plans, Phases 1C and 2 require the use of free-standing barrier wall. FDOT Standard 102-100 provides required installation offsets and barrier wall width requirements. Field measurements indicate the existing roadway width between vegetation edges along the Perimeter Road varies from approximately 15 to 17 feet. Please confirm that sufficient width exists to install the required free-standing barrier wall in accordance with FDOT Standard 102-100 in both phases.**

Response: Existing roadway width can be reduced to allow for standing barrier wall installation per FDOT Standard 102-100. The contractor shall maintain a minimum of 11ft wide lanes.

- 4.29. On Bid Alternate Plan Sheet C-02.01A, the Northern run of guardrail in the westbound lane side appears to conflict with a depicted electrical line crossing the proposed guardrail alignment at approximately Station 27+25. Please confirm whether the Engineer has verified that no conflict exists at this location, and if a conflict does exist, confirm whether special posts or modified installation requirements will be necessary.**

Response: Utilities shown on plans are based on the best available information at the time of design. Per contract documents the Contractor is responsible for verification of all utilities prior to beginning any construction operations.

- 4.30. In the Base Bid phasing, Phases 1A and 1B include milling, resurfacing, and temporary construction to shift traffic. Please confirm whether these phases are intended to be milled and resurfaced in a single 2-inch lift. If so, please confirm that barrier wall for Phase 1C is intended to be placed on the final surface. If the lifts are intended to be split to accommodate Phase 1C, please provide the MOT phasing for the placement of the final lift while maintaining traffic access.**

Response: Confirmed. The intent is to perform the milling and resurfacing within a single 2-inch lift. Additionally, the intention is to place the barrier walls on the finished surface during Phase 1C.

- 4.31. Per the Typical Section, an Asphalt Transition detail is shown requiring milling 5 feet beyond the limits of widening into the existing pavement, with a thickness consistent with the proposed 3-inch asphalt section. Please confirm under which bid item this transition milling work is to be included. Is the asphalt for this area also assumed in the appropriate bid items?**

Response: Additional quantities associated with the Asphalt Transition are accounted for within the existing pay items (i.e. milling and superpave asphalt).

This Addendum includes the following attachments:

Project Manual

- Bid Form

Drawings

- G-00.03
- G-02.06
- C-10.01
- C-10.02
- C-10.05
- S-00.01
- G-00.02A
- S-00.01A

Supplemental Information

- Bid Price Forms Excel File

END OF ADDENDUM No 2

PROJECT MANUAL UPDATES

BID FORM AND ATTACHMENTS CHECKLIST

TABLE OF CONTENTS

BID FORM.....	2
BID PRICE FORM (Attachment No. 1 To The Bid Form).....	4
MILESTONE AND DAMAGES DATA (Attachment No. 2 To The Bid Form)	5
DESIGNATION OF SUBCONTRACTORS (Attachment No. 3 To The Bid Form)	7
PRIME CONTRACTOR WORK (Attachment No. 4 To The Bid Form).....	8
BID BOND (Attachment No. 5 To The Bid Form).....	9
PARTNERSHIP CERTIFICATE (Attachment No. 6a To The Bid Form)	11
LIMITED LIABILITY COMPANY CERTIFICATE (Attachment No. 6b To The Bid Form).....	12
STATEMENT OF PARTICIPATION IN CONTRACTS SUBJECT TO NON-DISCRIMINATION CLAUSE (Attachment No. 7 To The Bid Form)	13
SCHEDULE 1 LIST OF PROPOSED DBE FIRMS (Attachment No. 8 To The Bid Form).....	14
SCHEDULE 1 LIST OF PROPOSED DBE FIRMS (Attachment No. 8 To The Bid Form).....	15
SCHEDULE 2 LETTER OF INTENT TO PERFORM AS A DBE SUBCONTRACTOR (Attachment No. 9 To The Bid Form)	16
SCHEDULE 2 LETTER OF INTENT TO PERFORM AS A DBE SUBCONTRACTOR (Attachment No. 9 To The Bid Form)	17
SCHEDULE 2.1 DBE REGULAR DEALER/DISTRIBUTOR FORM (Attachment No. 9a To The Bid Form).....	18
SCHEDULE 2.1 DBE REGULAR DEALER/DISTRIBUTOR FORM (Attachment No. 9a To The Bid Form).....	19
SCHEDULE 3 DEMONSTRATION OF GOOD FAITH EFFORTS TO ACHIEVE DBE GOAL	20
SCHEDULE 6 BIDDERS LIST	31
(Attachment No. 11 To The Bid Form)	31
NOTICE TO OF REQUIREMENT FOR CERTIFICATION OF NON-SEGREGATED FACILITIES (Attachment No. 12 To The Bid Form)	32
TRENCH SAFETY AFFIDAVIT (Attachment No. 13 To The Bid Form)	34
BUY AMERICAN CERTIFICATE – Non-Building (Attachment No. 14 To The Bid Form)	35
CERTIFICATION REGARDING FOREIGN PARTICIPATION (Attachment No. 15 To The Bid Form).....	37
CERTIFICATION REGARDING DEBARMENT, SUSPENSION, INELIGIBILITY, AND VOLUNTARY EXCLUSION (Attachment No. 16 To The Bid Form).....	38
FORM OF NONCOLLUSION AFFIDAVIT (Attachment No. 17 To Bid Form).....	39
BIDDER QUALIFICATION QUESTIONNAIRE (Attachment No. 18 To Bid Form).....	40
E-VERIFICATION CERTIFICATION (Attachment No. 19 To Bid Form).....	43
SAFETY PLAN COMPLIANCE DOCUMENT (SPCD) CERTIFICATION (Attachment No 20. to Bid Form)	44
CONTRACTOR’S COUNTRIES OF CONCERN AFFIDAVIT (Attachment No 21. to Bid Form).....	45
NONGOVERNMENTAL ENTITY HUMAN TRAFFICKING AFFIDAVIT (Attachment No 22. to Bid Form) ...	46

BID FORM

BID NUMBER: **PB 25-9**

DATE: _____

TO: Palm Beach County Department of Airports
846 Palm Beach International Airport
West Palm Beach, Florida 33406-1470

Ladies/Gentlemen:

Having carefully examined the Bid Documents and Drawings entitled **Air Cargo Access Improvements, Palm Beach International Airport**, Palm Beach County, Florida, as well as the premises and conditions affecting the work, and confirming that the sites were visited, if required, the undersigned hereby proposed to furnish all labor and material and to perform all work as required by and in strict accordance with the above-named documents for sums as indicated in Attachment No. 1 to this Bid Form entitled "Bid Price Form", which sums include all Federal, State and local taxes.

BID SECURITY:

The undersigned acknowledges that it has included with its Bid the required Bid Security for not less than five percent (5%) of the total amount of its Bid.

ACCEPTANCE OF BID:

The Bidder understands and agrees that the Owner reserves the right to accept or reject any or all bids submitted within one-hundred twenty (120) calendar days from date of bid opening. Bidder agrees that it will not withdraw its Bid for said period of time.

The Bidder understands and agrees that the Owner reserves the right to accept or reject any or all alternates, without regard to the listed order.

SUBCONTRACTORS AND PRIME CONTRACTOR WORK:

For work performed by other than the Bidder's own organization, the undersigned has designated, on Attachment No. 3 to this Bid Form entitled "Designation of Subcontractors", certain firms as its subcontractors for portions of the work and further agrees that said subcontractors may not be changed without written consent of the Owner.

For work performed by the Bidder's own organization, the undersigned has designated on Attachment No. 4 to this Bid Form entitled "Prime Contractor Work", that portion of work performed by the bidder's direct hire forces.

ADDENDA:

It is agreed that the undersigned has received all addenda complete as issued by the Owner and that related costs are included in the bid submitted. The undersigned acknowledges receipt of said addenda as follows:

Addendum # _____ dated _____
Addendum # _____ dated _____
Addendum # _____ dated _____
Addendum # _____ dated _____
Addendum # _____ dated _____

TIME:

Time is of the essence. The undersigned Bidder agrees that, if awarded the Contract hereunder it shall commence the work to be performed under the Contract on the date set by the Owner in its written notice to proceed, continuing the work with diligence and shall complete the entire work per Attachment No. 2 to this Bid Form. The undersigned agrees that, if awarded the Contract, it will complete said separable portions of work in accordance with such milestone dates.

Concurrent with the posting, the lowest, responsive, responsible Bidder will be provided a Notice of Intent to Award and four copies (4) copies of the Contract and its Attachments for execution. Failure of the Bidder to return same, fully executed, with all required insurance certificates within fourteen (14) calendar days may result in contract being awarded to the next lowest, responsive, responsible Bidder and forfeiture of Bid Bond.

If the undersigned is notified of the acceptance of this bid, it agrees to execute within fourteen (14) calendar days, a Contract for the above work, complete with all required insurance certificates and bond forms.

Respectfully Submitted,

(Name of Bidding Firm)

(Authorized Signature)

(Print Authorized Signer's name) (Title) (Date) (Address, Email, and Telephone No.)

FLORIDA STATE CONTRACTOR DATA:

Bidder's
License Number: _____

Classification: _____

BID PRICE FORM
(Attachment No. 1 To The Bid Form)

BID NUMBER: **PB 25-9**

DATE: _____

THIS PAGE MUST ACCOMPANY THE BID FORM IN THE MANNER SPECIFIED BELOW, AND EACH SPACE MUST BE COMPLETED.

Contractor shall provide in the appropriate spaces of the bid form the unit price(s) and lump sums prices(s), based on the description indicated for that item, the Total Amount of each item in numerical figures and the Total Amount Bid for the entire work.

It is the intent of the OWNER to award the Base Bid. If a contract is to be awarded, it will be awarded to the lowest responsive and responsible Bidder the OWNER chooses, whose evaluation by the Owner indicates to the OWNER that the award will be in the best interests of the project.

BID PRICE FORM
ATTACHMENT NO. 1 TO THE BID FORM

Bid Number: PB 25-9

Date:

Mar-26

BASE CONTRACT BID						
Bid Item	Specification No.	Description	Unit	Quantity	Unit Price (Dollars-Cents)	Total Amount (Dollars-Cents)
1	0102-1	MAINTENANCE OF TRAFFIC	LS	1		
2	0104-10-3	SEDIMENT BARRIER	LF	4,000		
3	0104-18	INLET PROTECTION SYSTEM	EA	5		
4	0110-1-1	CLEARING & GRUBBING	AC	1.100		
5	0120 -1	REGULAR EXCAVATION	CY	1,000		
6	0120-6	EMBANKMENT	CY	300		
7	0160-4	TYPE B STABILIZATION	SY	2,900		
8	0285-709	OPTIONAL BASE, BASE GROUP 09	SY	2,500		
9	0327-70-5	MILLING EXISTING ASPHALT PAVEMENT, 2" AVG DEPTH	SY	3,200		
10	0334 -1-13	SUPERPAVE ASPHALTIC CONC, TRAFFIC C	TN	620		
11	0337-7-82	ASPHALT CONCRETE FRICTION COURSE,TRAFFIC C, FC-9.5	TN	160		
12	0425-4	INLETS, ADJUST	EA	1		
13	0520-1-10	CONCRETE CURB & GUTTER, TYPE F	LF	250		
14	0570-1-2	PERFORMANCE TURF, SOD	LS	1		
15	0700-1-11	SINGLE POST SIGN, F&I GROUND MOUNT, UP TO 12 SF	AS	15		
16	0700-1-12	SINGLE POST SIGN, F&I GROUND MOUNT, 12-20 SF	AS	3		
17	0700-1-50	SINGLE POST SIGN, RELOCATE	AS	1		

BID PRICE FORM
ATTACHMENT NO. 1 TO THE BID FORM

Bid Number: PB 25-9

Date:

Mar-26

BASE CONTRACT BID						
Bid Item	Specification No.	Description	Unit	Quantity	Unit Price (Dollars-Cents)	Total Amount (Dollars-Cents)
18	0700-1-60	SINGLE POST SIGN, REMOVE	AS	17		
19	0700-2-11	MULTI- POST SIGN, F&I GROUND MOUNT, UP TO 12 SF	AS	1		
20	0700-2-12	MULTI- POST SIGN, F&I GROUND MOUNT, 12-20 SF	AS	2		
21	0700-2-60	MULTI- POST SIGN, REMOVE	AS	3		
22	0700-3-206	SIGN PANEL, FURNISH & INSTALL OVERHEAD MOUNT, 101-200 SF	EA	1		
23	0700-4-113	OVERHEAD STATIC SIGN STRUCTURE, FURNISH & INSTALL, CANTILEVER, 31-40 FT	EA	1		
24	0700-4-611	OVERHEAD STATIC SIGN STRUCTURE, SHALLOW FOUNDATION REMOVAL, CANTILEVER	EA	1		
25	0700-4-621	OVERHEAD STATIC SIGN STRUCTURE, SHALLOW FOUNDATION REMOVAL, SPAN	EA	1		
26	0704-1-4	TUBULAR MARKER, 36" YELLOW POST	EA	30		
27	0706-1-3	RETRO-REFLECTIVE PAVEMENT MARKER	EA	140.000		
28	0710-11-101	PAINTED PAVEMENT MARKINGS, STANDARD, WHITE, SOLID, 6"	GM	0.465		
29	0710-11-102	PAINTED PAVEMENT MARKINGS, STANDARD, WHITE, SOLID FOR INTERCHANGE AND URBAN ISLAND, 8"	GM	0.016		
30	0710-11-103	PAINTED PAVEMENT MARKINGS, STANDARD, WHITE, SOLID FOR INTERCHANGE MARKINGS, 12"	GM	0.096		
31	0710-11-124	PAINTED PAVEMENT MARKINGS, STANDARD, WHITE, SOLID FOR DIAGONAL OR CHEVRON, 18"	LF	441.000		
32	0710-11-125	PAINTED PAVEMENT MARKINGS, STANDARD, WHITE, SOLID FOR STOP LINE OR CROSSWALK, 24"	LF	25.000		
33	0710-11-131	PAINTED PAVEMENT MARKINGS, STANDARD, WHITE, SKIP, 10-30 OR 3-9 SKIP, 6" WIDE	GM	0.123		
34	0710-11-170	PAINTED PAVEMENT MARKINGS, STANDARD, WHITE, ARROWS	EA	3.000		

BID PRICE FORM
ATTACHMENT NO. 1 TO THE BID FORM

Bid Number: PB 25-9

Date:

Mar-26

BASE CONTRACT BID						
Bid Item	Specification No.	Description	Unit	Quantity	Unit Price (Dollars-Cents)	Total Amount (Dollars-Cents)
35	0710-11-201	PAINTED PAVEMENT MARKINGS, STANDARD, YELLOW, SOLID, 6"	GM	0.304		
36	0710-11-202	PAINTED PAVEMENT MARKINGS, STANDARD, YELLOW, SOLID FOR INTERCHANGE AND URBAN ISLAND, 8"	GM	0.014		
37	0710-11-224	PAINTED PAVEMENT MARKINGS, STANDARD, YELLOW, SOLID FOR DIAGONAL OR CHEVRON, 18"	LF	206.000		
38	0711-11-103	THERMOPLASTIC, STANDARD, WHITE, SOLID, 12" FOR INTERCHANGE MARKINGS	GM	0.096		
39	0711-11-124	THERMOPLASTIC, STANDARD, WHITE, SOLID, 18" FOR DIAGONALS AND CHEVRONS	LF	441.000		
40	0711-11-125	THERMOPLASTIC, STANDARD, WHITE, SOLID, 24" FOR STOP LINE AND CROSSWALK	LF	25.000		
41	0711-11-170	THERMOPLASTIC, STANDARD, WHITE, ARROW	EA	3.000		
42	0711-11-224	THERMOPLASTIC, STANDARD, YELLOW, SOLID, 18" FOR DIAGONAL OR CHEVRON	LF	602.320		
43	0711-14-660	THERMOPLASTIC, PREFORMED, MULTI COLOR ROUTE SHIELD	EA	1.000		
44	0711-15-101	THERMOPLASTIC, STANDARD-OPEN GRADED ASPHALT SURFACES WHITE, SOLID, 6"	GM	0.465		
45	0711-15-102	THERMOPLASTIC, STANDARD-OPEN GRADED ASPHALT SURFACES, WHITE, SOLID, 8"	GM	0.016		
46	0711-15-131	THERMOPLASTIC, STANDARD-OPEN GRADED ASPHALT SURFACES, WHITE, SKIP, 6",10-30 SKIP OR 3-9 LANE DROP	GM	0.123		
47	0711-15-201	THERMOPLASTIC, STANDARD-OPEN GRADED ASPHALT SURFACES, YELLOW, SOLID, 6"	GM	0.304		
48	0711-15-202	THERMOPLASTIC, STANDARD-OPEN GRADED ASPHALT SURFACES YELLOW, SOLID, 8"	GM	0.014		
49		GENERAL LANDSCAPING SITE WORK/DEMOLITION/ROOT PRUNING	SF	18,922		
50		REMOVAL EXISTING TREES	EA	20		
51		SINGLE TRUNK PALM RELOCATION (ON-SITE) <15, CT	EA	1		

BID PRICE FORM
ATTACHMENT NO. 1 TO THE BID FORM

Bid Number: PB 25-9

Date:

Mar-26

BASE CONTRACT BID						
Bid Item	Specification No.	Description	Unit	Quantity	Unit Price (Dollars-Cents)	Total Amount (Dollars-Cents)
52		SINGLE TRUNK PALM RELOCATION (ON-SITE) >15, CT	EA	1		
53		TREE PRESERVATION FENCING	LF	2,403		
54		LIVE OAK - 16'-18' HT, 6" CAL	EA	19		
55		SOD - ST. AUGUSTINE GRASS	SF	24,664		
56		ROOT BARRIER	LF	517		
57		IRRIGATION - HUNTER PROS-PRS30-04-CV-MSBN 10F	EA	35		
58		IRRIGATION LATERAL LINE: PVC CLASS 200 SDR 21	LF	1,068		
59		SLASH PINES, 12' HT	EA	14		
60	260000-1	ONE 1" SCHEDULE 40 PVC CONDUIT DIRECT BURIED IN EARTH, COMPLETE IN PLACE.	LF	75		
61	260000-2	ONE 2" SCHEDULE 40 PVC CONDUIT DIRECT BURIED IN EARTH, COMPLETE IN PLACE.	LF	25		
62	260000-3	ONE 2" HDPE/SCHEDULE 40 PVC CONDUIT DIRECTIONAL BORED 48" DEEP BENEATH EXISTING PAVEMENT, COMPLETE IN PLACE.	LF	200		
63	260000-4	#6, XHHW CONDUCTOR INSTALLED IN NEW AND EXISTING CONDUIT SYSTEM, COMPLETE IN PLACE.	LF	900		
64	260000-5	ROADWAY LIGHT FIXTURE, BRACKET ARM, POLE AND CONCRETE BASE INSTALLED IN EARTH, COMPLETE IN PLACE.	EA	1		
65	260000-6	PULL BOX 13"X24"X12" WITH TRAFFIC RATED COVER INSTALLED IN EARTH, COMPLETE IN PLACE.	EA	1		
66	260000-7	REMOVE LIGHT POLE AND CONCRETE BASE, COMPLETE.	EA	1		
67	0101-1	MOBILIZATION	LS	1		

BID PRICE FORM
ATTACHMENT NO. 1 TO THE BID FORM

Bid Number: PB 25-9

Date:

Mar-26

BASE CONTRACT BID						
Bid Item	Specification No.	Description	Unit	Quantity	Unit Price (Dollars-Cents)	Total Amount (Dollars-Cents)
TOTAL BID AMOUNT, BASE BID = \$						

Name of Bidder/Contractor

Signature of Officer

Provide, in the appropriate spaces of the Bid Price Form, the unit price(s) and lump sum prices(s), based on the description indicated for that item, the Total Amount of each item in numerical figures and the Total Amount Bid for the entire work.

The Bid includes the work as described in the plan sheets and specifications for the Project project, and shall include all costs to complete the project in accordance with the contract documents.

This is a UNIT PRICE Contract

BID PRICE FORM
ATTACHMENT NO. 1 TO THE BID FORM

Bid Number: PB 25-9

Date:

Mar-26

BID ALTERNATE CONTRACT BID						
Bid Item	Specification No.	Description	Unit	Quantity	Unit Price (Dollars-Cents)	Total Amount (Dollars-Cents)
1	0102-1	MAINTENANCE OF TRAFFIC	LS	1		
2	0104-10-3	SEDIMENT BARRIER	LF	4,800		
3	0104-18	INLET PROTECTION SYSTEM	EA	7		
4	0110-1-1	CLEARING & GRUBBING	AC	0.280		
5	0120 -1	REGULAR EXCAVATION	CY	710		
6	0120-4	SUBSOIL EXCAVATION	CY	552		
7	0120-6	EMBANKMENT	CY	458		
8	0160-4	TYPE B STABILIZATION	SY	1,368		
9	0285-709	OPTIONAL BASE, BASE GROUP 09	SY	750		
10	0285-713	OPTIONAL BASE, BASE GROUP 13	SY	123		
11	0327-70-1	MILLING EXISTING ASPHALT PAVEMENT, 1" AVG DEPTH	SY	438		
12	0327-70-5	MILLING EXISTING ASPHALT PAVEMENT, 2" AVG DEPTH	SY	9,287		
13	0334 -1-13	SUPERPAVE ASPHALTIC CONC, TRAFFIC C	TN	1,184		
14	0337-7-82	ASPHALT CONCRETE FRICTION COURSE,TRAFFIC C, FC-9.5	TN	31		
15	0339-1	MISCELLANEOUS ASPHALT PAVEMENT	TN	27		
16	0520-1-10	CONCRETE CURB & GUTTER, TYPE F	LF	100		
17	0522-2	CONCRETE SIDEWALK AND DRIVEWAYS, 6" THICK	SY	56		

BID PRICE FORM
ATTACHMENT NO. 1 TO THE BID FORM

Bid Number: PB 25-9

Date:

Mar-26

BID ALTERNATE CONTRACT BID						
Bid Item	Specification No.	Description	Unit	Quantity	Unit Price (Dollars-Cents)	Total Amount (Dollars-Cents)
18	0527-2	DETECTABLE WARNINGS	SF	42		
19	0536-1-0	GUARDRAIL - ROADWAY, GENERAL/LOW SPEED TL-2	LF	650		
20	0536-85-20	GUARDRAIL END TREATMENT- TRAILING ANCHORAGE	EA	3		
21	0536-85-24	GUARDRAIL END TREATMENT- PARALLEL APPROACH TERMINAL	EA	3		
22	0570-1-2	PERFORMANCE TURF, SOD	LS	1		
23	0700-1-11	SINGLE POST SIGN, F&I GROUND MOUNT, UP TO 12 SF	AS	12		
24	0700-1-12	SINGLE POST SIGN, F&I GROUND MOUNT, 12-20 SF	AS	10		
25	0700-1-60	SINGLE POST SIGN, REMOVE	AS	17		
26	0706-1-3	RETRO-REFLECTIVE PAVEMENT MARKER	EA	150		
27	0710-11-101	PAINTED PAVEMENT MARKINGS, STANDARD, WHITE, SOLID, 6"	GM	1.250		
28	0710-11-124	PAINTED PAVEMENT MARKINGS, STANDARD, WHITE, SOLID FOR DIAGONAL OR CHEVRON, 18"	LF	584.140		
29	0710-11-125	PAINTED PAVEMENT MARKINGS, STANDARD, WHITE, SOLID FOR STOP LINE OR CROSSWALK, 24"	LF	120.220		
30	0710-11-170	PAINTED PAVEMENT MARKINGS, STANDARD, WHITE, ARROWS	EA	2.000		
31	0710-11-201	PAINTED PAVEMENT MARKINGS, STANDARD, YELLOW, SOLID, 6"	GM	1.070		
32	710-11-224	PAINTED PAVEMENT MARKINGS, STANDARD, RED, SOLID FOR DIAGONAL OR CHEVRON, 18"	LF	400		
33	0710-12-231	PAINTED PAVEMENT MARKINGS, DURABLE, YELLOW, SKIP, 6"	GM	0.045		
34	0711-11-124	THERMOPLASTIC, STANDARD, WHITE, SOLID, 18" FOR DIAGONALS AND CHEVRONS	LF	584.090		

**BID PRICE FORM
ATTACHMENT NO. 1 TO THE BID FORM**

Bid Number: PB 25-9

Date:

Mar-26

BID ALTERNATE CONTRACT BID						
Bid Item	Specification No.	Description	Unit	Quantity	Unit Price (Dollars-Cents)	Total Amount (Dollars-Cents)
35	0711-11-125	THERMOPLASTIC, STANDARD, WHITE, SOLID, 24" FOR STOP LINE AND CROSSWALK	LF	120.220		
36	0711-11-170	THERMOPLASTIC, STANDARD, WHITE, ARROW	EA	2		
37	0711-15-101	THERMOPLASTIC, STANDARD-OPEN GRADED ASPHALT SURFACES WHITE, SOLID, 6"	GM	1.227		
38	0711-15-201	THERMOPLASTIC, STANDARD-OPEN GRADED ASPHALT SURFACES, YELLOW, SOLID, 6"	GM	1.082		
39	0711-15-231	THERMOPLASTIC, STANDARD-OPEN GRADED ASPHALT SURFACES, YELLOW, SKIP, 6"	GM	0.046		
40	26 00 00-1	ONE 1" SCHEDULE 40 PVC CONDUIT DIRECT BURIED IN EARTH, COMPLETE IN PLACE.	LF	52		
41	26 00 00-4	#6, XHHW CONDUCTOR INSTALLED IN NEW AND EXISTING CONDUIT SYSTEM, COMPLETE IN PLACE.	LF	756		
42	26 00 00-5	ROADWAY LIGHT FIXTURE, BRACKET ARM, POLE AND CONCRETE BASE INSTALLED IN EARTH, COMPLETE IN PLACE.	EA	1		
43	26 00 00-6	PULL BOX 13"X24"X12" WITH TRAFFIC RATED COVER INSTALLED IN EARTH, COMPLETE IN PLACE.	EA	1		
44	26 00 00-7	REMOVE LIGHT POLE AND CONCRETE BASE, COMPLETE.	EA	1		
45	0101-1	MOBILIZATION	LS	1		
TOTAL BID AMOUNT, BID ALTERNATE CONTRACT BID = \$						

TOTAL BID AMOUNT, BASE BID + BID ALTERNATE CONTRACT BID = \$	
---	--

Name of Bidder/Contractor

Signature of Officer

Provide, in the appropriate spaces of the Bid Price Form, the unit price(s) and lump sum prices(s), based on the description indicated for that item, the Total Amount of each item in numerical figures and the Total Amount Bid for the entire work.

The Bid includes the work as described in the plan sheets and specifications for the Project project, and shall include all costs to complete the project in accordance with the contract documents.

This is a UNIT PRICE Contract

MILESTONE AND DAMAGES DATA
(Attachment No. 2 To The Bid Form)

THIS FORM MUST ACCOMPANY BID FORM AND MUST BE COMPLETED AS APPLICABLE.

It is a requirement of this contract that items listed in Attachment No. 1 to the Bid Form are to be sequenced and scheduled as herein stipulated.

PROJECT NAME: **Air Cargo Access Improvements**

1. The Contractor may not proceed with the project without prior written authorization from the Owner. This authorization shall be called **NOTICE TO PROCEED**.
2. Due to the Owner's constraints and overall project completion, the Contractor shall substantially complete the project **within the number of calendar days from the Construction Notice-to-Proceed shown in the table below calendar days from the Notice-to-Proceed**.

Base Bid	158
Base Bid (158) + Bid Alternative (56)	214

Should the contractor fail to complete the time-limited work by the timeframes specified, the Owner will suffer damages and will be entitled to **LIQUIDATED DAMAGES** in the amounts specified below per calendar day past the contract completion date.

3. Procurement Phase. All necessary submittals including but not limited to construction schedule, specification items to complete first phase of work, Safety Plan Compliance Document (SPCD), Quality Control Plan (QCP), sample pay application; submittal approvals; permits; and other incidentals including in place subcontracting agreements for bid subcontractors or qualified alternates, necessary to the start of construction work in this Contract shall be completed and accepted within the number of Calendar Days referenced below from the date of Notice to Proceed. This time is inclusive of Owner and Engineer review time not to exceed fifteen (15) Calendar Days for each submittal and subsequent resubmittal as necessary. Should the Contractor fail to complete the work by the timeframe specified, the Owner will suffer damages and will be entitled to Liquidated Damages in the amounts specified.
4. Final Acceptance. In accordance with F.S. 218.70 et seq, the Local Government Prompt Payment Act, the A/E shall prepare the punch list within 30 calendar days from substantial completion for contracts less than \$10,000,000.00 and 60 calendar days from substantial completion for contracts greater than \$10,000,000.00. The contractor shall be invited to attend the substantial completion inspection when the draft of the punchlist is prepared by the A/E. The punch list items shall be corrected by the Contractor **within the 30 days from the date the punch list is transmitted to the Contractor** or as modified per contract and prior to any request for Final Inspection and Acceptance.

WORK AREA DURATION LIMITS AND LIQUIDATED DAMAGES FOR DELAY-BASE BID		
<i>PHASE</i>	<i>GENERAL PROJECT & INDIVIDUAL WORK AREA TIME LIMITS</i>	<i>LIQUIDATED DAMAGES Cal = CALENDAR</i>
Administrative/Procurement Phase	60 Calendar Days from Admin. NTP date	\$500 per Cal Day
<i>Construction NTP issued following Admin. Procurement Phase completed</i>		
Phase 1A	14 Calendar Days	\$500 per Cal Day
Phase 1B	21 Calendar Days	\$500 per Cal Day
Phase 1C	28 Calendar Days	\$500 per Cal Day
Phase 2	95 Calendar Days	\$500 per Cal Day
Construction NTP to Substantial Completion	158 Calendar Days	\$500 per Cal Day
Substantial Completion to Final Acceptance	30 Calendar Days	\$500 per Cal Day
Total Project Days (From Admin NTP through Final Acceptance)	248 Calendar Days	

WORK AREA DURATION LIMITS AND LIQUIDATED DAMAGES FOR DELAY-BID ALTERNATE		
<i>PHASE</i>	<i>GENERAL PROJECT & INDIVIDUAL WORK AREA TIME LIMITS</i>	<i>LIQUIDATED DAMAGES Cal = CALENDAR</i>
Administrative/Procurement Phase <i>(if Bid Alternate is awarded Admin./Procure. Phase will be included under the Base Bid as shown above)</i>	Shown in Base Bid Table	See Above
<i>Construction NTP issued following Admin. Procurement Phase completed</i>		
Phase 1A	28 Calendar Days	\$500 per Cal Day
Phase 1B	7 Calendar Days	\$500 per Cal Day
Phase 1C	7 Calendar Days	\$500 per Cal Day
Phase 1D	14 Calendar Days	\$500 per Cal Day
Construction NTP to Substantial Completion	56 Calendar Days	\$500 per Cal Day
Substantial Completion to Final Acceptance	30 Calendar Days	\$500 per Cal Day
Total Project Days (From Admin NTP through Final Acceptance)	86 Calendar Days	

Name of Bidder: _____

DESIGNATION OF SUBCONTRACTORS
(Attachment No. 3 To The Bid Form)

BID NUMBER: **PB 25-9**

DATE: _____

The Prime Contractor shall perform a minimum of 25% of the work with his own direct hire forces. Subcontractors to be utilized on the project **shall** be identified for the trades listed below. If Bidder is to self-perform any of the trades, the Bidder shall list its own name on the appropriate line. Per Instructions to Bidders, Para 2.3, the Contracting License/Certification number for each subcontractor (or Bidder where appropriate) shall be listed as well. The Contractor shall complete all categories that apply. Categories that do not apply shall be marked "N/A". Suppliers of off-site fabricators are not to be listed.

The purpose of this list is to discourage "sub-shopping" in general, and to provide a basis for the implementation of the substitution provisions of this Contract (Instruction to Bidders 2.3). The receipt of this Attachment in no way constitutes approval or disapproval by the County of any subcontractor listed. Failure to furnish all information may result in rejection of Bid.

The following subcontractors will be used if the undersigned is awarded the contract

*Ref http://www.pbcgov.com/pzb/Contractors/licensing_competency_list.pdf for licensing requirements.

Description of Work to be Performed	Name	License or Certification Number*	Percentage of Work
Earthwork			
Underground Utilities			
Asphaltic Paving			
Painting/Marking			
Electrical			
Quality Control Testing			
Structural Steel			
Signing			
Drainage			
Concrete / Formwork			
PERCENT OF WORK TO BE PERFORMED BY SUBCONTRACTORS:			%

Name of Bidder: _____

PRIME CONTRACTOR WORK
(Attachment No. 4 To The Bid Form)

BID NUMBER: **PB 25-9**

DATE: _____

THIS FORM MUST ACCOMPANY BID FORM AND MUST BE COMPLETED AS APPLICABLE.

The Prime Contractor shall perform a minimum of 25% of the work with his own direct hire forces. That portion of the work which will be performed by the Prime Contractor is as follows:

	<u>DESCRIPTION OF WORK</u>	<u>CONTRACT AMOUNT</u>
1.		\$
2		\$
3		\$
4.		\$
5.		\$
6.		\$
7.		\$
8.		\$
<u>TOTAL DOLLAR VALUE OF PRIME CONTRACTOR WORK:</u>		\$
<u>PERCENT OF WORK TO BE PERFORMED BY PRIME CONTRACTOR:</u>		%

Name of Bidder: _____

BIDDER'S LICENSE NUMBER: _____

BIDDER'S CERTIFICATION NUMBER: _____ CLASSIFICATION: _____

BID BOND
(Attachment No. 5 To The Bid Form)

BID NUMBER: **PB 25-9**

DATE: _____

STATE OF FLORIDA)
)
COUNTY OF PALM BEACH)

KNOW ALL PERSONS BY THESE PRESENTS: That we, _____ (hereinafter called "Principal"), and _____ (hereinafter called "Surety") are held and firmly bound unto Palm Beach County, a Political Subdivision in the State of Florida, (hereinafter called "County") in the sum of: _____ Dollars, (\$ _____), lawful money of the United States of America, for the payment of which sum will and truly be made, we bind ourselves, our heirs, executors, administrators and successors, jointly and severally, firmly by these presents;

WHEREAS, the "Principal" contemplates submitting or has submitted a bid to the Board of County Commissioners, Palm Beach County, Florida, for furnishing and paying for all necessary labor, materials, equipment, machinery, tools, apparatus, services, all state workmen's compensation and unemployment compensation taxes incurred in the performance of the Contract, means of transportation for and complete: "Palm Beach County Project No. **PB 25-9, Air Cargo Access Improvements, Palm Beach International Airport (PBI)** in the County of Palm Beach, State of Florida; and

WHEREAS, it was a condition precedent to the submission of said bid that a certified check or bid bond in the amount of five percent (5%) of the base bid be submitted with said bid as a guarantee that the bidder would, if given letter of Intent to Award the Contract, enter into a written contract with Palm Beach County, a Political Subdivision of the State of Florida, and furnish a contract bond in an amount equal to one hundred percent (100%) of the total contract, within fourteen (14) consecutive calendar days after written notice having been given the Intent to Award Contract.

NOW, THEREFORE, THE CONDITIONS OF THIS OBLIGATION ARE SUCH, that, if the bid of the "Principal" herein be accepted and said "Principal", within fourteen (14) consecutive calendar days after written notice being given of such acceptance, enter into a written contract with Palm Beach County, a Political Subdivision of the State of Florida, and delivers the required construction bonds and insurance certificates, then this obligation shall be void, otherwise the sum herein stated upon demand of said "County", shall be paid to the County in good and lawful money of the United States of America, as liquidated damages, and not a penalty, for failure of said "Principal."

BID BOND (Continued)
(Attachment No. 5 To The Bid Form)

IN WITNESS WHEREOF, the said _____ as "Principal" herein, has caused these presents to be signed in its name, by its _____ and attested by its _____, under the corporate seal, and the said _____, as "Surety" herein, has caused these presents to be signed in its name, by its _____, and attested by its corporate Seal, this ____ day of _____, A.D., 20__.

ATTEST:
(SEAL)

TITLE: _____

(PRINCIPAL)

BY: _____

ATTEST:
(SEAL)

TITLE: _____

BY: _____

(SURETY)

Name of Bidder: _____

PARTNERSHIP CERTIFICATE
(Attachment No. 6a To The Bid Form)

BID NUMBER: **PB 25-9**

DATE: _____

STATE OF FLORIDA)
)
COUNTY OF PALM BEACH)

_____, being first duly sworn, deposes and says; that he/she is a member of the partnership firm designated as _____ and named in the foregoing Contract. That he/she has been duly vested with authority to make and sign instruments for the partnership by _____, who constitute the other members of the partnership.

Signature

STATE OF FLORIDA
COUNTY OF PALM BEACH

The foregoing instrument was acknowledged before me by means of [] physical presence or [] online notarization, this _____ day of _____, 20____, by _____ (name of person acknowledging) who is personally known to me OR who produced _____ as identification and who did (did not) take an oath.

NOTARY PUBLIC, STATE OF FLORIDA

My Commission Expires: _____

Commission Number: _____

Name of Bidder: _____

LIMITED LIABILITY COMPANY CERTIFICATE
(Attachment No. 6b To The Bid Form)

BID NUMBER: **PB 25-9**

DATE: _____

The undersigned hereby certifies that the following are true and correct statements:

1. That he/she is the Manager of _____, a limited liability company organized and existing in good standing under the laws of the State of _____ hereinafter referred to as the "LLC", and that the following Resolutions are true and correct copies of certain Resolutions adopted by the Managers of the LLC as the _____ day of _____, 20____, in accordance with the laws of the State of the state of organization of the LLC, the Operating Agreement _____ of _____ the _____ LLC.

RESOLVED, that the LLC shall enter into that certain Agreement between Palm Beach County, a political subdivision of the State of Florida and the LLC, a copy of which is attached hereto, and be it

FURTHER RESOLVED, that _____ (name), the _____ (title) of the LLC, is hereby authorized and instructed to execute such Agreement and such other instruments as may be necessary and appropriate for the LLC to fulfill its obligations under the Agreement.

2. That the foregoing resolutions were passed with the required LLC formalities and have not been modified, amended, rescinded, revoked or otherwise changed and remain in full force and effect as of the date hereof.

3. That the LLC is in good standing under the laws of the State of Florida or its state of organization, if other, and has qualified, if legally required, to do business in the State of Florida and has the full power and authority to enter into such Agreement.

IN WITNESS WHEREOF, the undersigned has set his hand the _____ day of _____, 20____.

(Signature)

(Print Signatory's name
Its Manager)

SWORN TO (OR AFFIRMED) AND SUBSCRIBED before me by means of [] physical presence or [] online notarization, this _____ day of _____, 20____ by the Manager of the aforesaid corporation, who is personally known to me OR who produced _____ as identification and who did (did not) take an oath.

(Notary Signature)

(Print Notary's Name) **NOTARY PUBLIC**
State of Florida at Large
My Commission Expires:

Name of Bidder: _____

**STATEMENT OF PARTICIPATION IN CONTRACTS SUBJECT TO NON-DISCRIMINATION
CLAUSE
(Attachment No. 7 To The Bid Form)**

BID NUMBER: **PB 25-9**

DATE: _____

The Bidder shall complete the following statement by checking the appropriate boxes:

The Bidder has () has not () participated in a previous contract subject to the non-discrimination clause prescribed by Executive Order 10925, or Executive Order 11114, or Executive Order 11246.

The Bidder has () has not () submitted all compliance reports in connection with any such contract, due under the applicable filing requirements; and that representations indicating submission of required compliance reports signed by proposed subcontractors will be obtained prior to award of subcontracts.

If the Bidder has participated previously in a contract subject to the non-discrimination clause and has not submitted compliance reports due under applicable filing requirements, the Bidder shall submit a compliance report on Standard Form 100, "Employee Information Report, EEO-1" prior to the award of the Contract.

By: _____

(Signature and Title)

Name of Bidder: _____

SCHEDULE 1 - BASE BID
LIST OF PROPOSED DBE FIRMS (USE ADDITIONAL SHEETS AS NECESSARY)¹

Project/Bid Name: _____
 Name of Prime Bidder: _____
 Contract Person: _____
 Address: _____
 Phone No: _____
 E-mail Address: _____

Name, Address & Phone No. of DBE Firm ³	Description of Type of Work	Classification ⁴	Dollar Amount (\$) ^{2,4}
	NAICS Code(s):	<input type="checkbox"/> Prime Contractor	
		<input type="checkbox"/> Subcontractor	
	Description of Type of Work:	<input type="checkbox"/> Supplier	
		<input type="checkbox"/> Manufacturer	
		<input type="checkbox"/> Distributor	
			\$
	NAICS Code(s):	<input type="checkbox"/> Prime Contractor	
		<input type="checkbox"/> Subcontractor	
	Description of Type of Work:	<input type="checkbox"/> Supplier	
		<input type="checkbox"/> Manufacturer	
		<input type="checkbox"/> Distributor	
			\$
	NAICS Code(s):	<input type="checkbox"/> Prime Contractor	
		<input type="checkbox"/> Subcontractor	
	Description of Type of Work:	<input type="checkbox"/> Supplier	
		<input type="checkbox"/> Manufacturer	
		<input type="checkbox"/> Distributor	
			\$
	NAICS Code(s):	<input type="checkbox"/> Prime Contractor	
		<input type="checkbox"/> Subcontractor	
	Description of Type of Work:	<input type="checkbox"/> Supplier	
		<input type="checkbox"/> Manufacturer	
		<input type="checkbox"/> Distributor	
			\$
			\$

Notes:

1. This form must be completed if a DBE goal has been established. If no DBE Goal has been established for this solicitation and Bidder is not proposing to utilize DBE firms, this form is not required to be submitted by Bidder.
2. The amounts listed on this form for each DBE Firm must be supported by the price included on Schedule 2, "Letter of Intent to Perform as a Disadvantaged Business Enterprise", in order to be counted toward attainment of the DBE goal.
3. Firms identified on this form must be certified as a DBE by the State of Florida's Unified Certification Program. Certification status can be verified on the Florida Department of Transportation's DBE Directory (<https://fdotewp1.dot.state.fl.us/EqualOpportunityOfficeBusinessDirectory/CustomSearch.aspx>)
4. If materials or supplies are proposed to be purchased from a DBE regular dealer, participation should be adjusted in accordance with 49 CFR §26.53(c) and §26.55(e) (see DBE Regular Dealer/Distributor Form). Amounts listed on Schedule "2" should reflect the full expenditure (i.e., do not reduce supplier's quote).

By signing this form the undersigned Bidder is committing to utilize the above referenced DBE Firms and that the Bidder will monitor the DBE Firms to ensure that the work is actually performed by the by the DBE Firms. The Bidder understands that if it is awarded a contract resulting from this procurement, it must enter into a subcontract with the DBE firm(s) identified above that is representative of the type and amount of work listed. The Bidder understands that upon submitting this form with its proposal, it may not substitute or terminate any DBE listed above without following the procedures of 49 CFR Part 26, §26.53.

By: _____
 Signature

Print Name/Title of Person Executing on Behalf of the Prime Bidder

SCHEDULE 1 - BID ALTERNATE
LIST OF PROPOSED DBE FIRMS (USE ADDITIONAL SHEETS AS NECESSARY)¹

Project/Bid Name: _____
 Name of Prime Bidder: _____
 Contract Person: _____
 Address: _____
 Phone No: _____
 E-mail Address: _____

Name, Address & Phone No. of DBE Firm ³	Description of Type of Work	Classification ⁴	Dollar Amount (\$) ^{2,4}
	NAICS Code(s):	<input type="checkbox"/> Prime Contractor	
		<input type="checkbox"/> Subcontractor	
	Description of Type of Work:	<input type="checkbox"/> Supplier	
		<input type="checkbox"/> Manufacturer	
		<input type="checkbox"/> Distributor	
			\$
	NAICS Code(s):	<input type="checkbox"/> Prime Contractor	
		<input type="checkbox"/> Subcontractor	
	Description of Type of Work:	<input type="checkbox"/> Supplier	
		<input type="checkbox"/> Manufacturer	
		<input type="checkbox"/> Distributor	
			\$
	NAICS Code(s):	<input type="checkbox"/> Prime Contractor	
		<input type="checkbox"/> Subcontractor	
	Description of Type of Work:	<input type="checkbox"/> Supplier	
		<input type="checkbox"/> Manufacturer	
		<input type="checkbox"/> Distributor	
			\$
	NAICS Code(s):	<input type="checkbox"/> Prime Contractor	
		<input type="checkbox"/> Subcontractor	
	Description of Type of Work:	<input type="checkbox"/> Supplier	
		<input type="checkbox"/> Manufacturer	
		<input type="checkbox"/> Distributor	
			\$
			\$

Notes:

1. This form must be completed if a DBE goal has been established. If no DBE Goal has been established for this solicitation and Bidder is not proposing to utilize DBE firms, this form is not required to be submitted by Bidder.
2. The amounts listed on this form for each DBE Firm must be supported by the price included on Schedule 2, "Letter of Intent to Perform as a Disadvantaged Business Enterprise", in order to be counted toward attainment of the DBE goal.
3. Firms identified on this form must be certified as a DBE by the State of Florida's Unified Certification Program. Certification status can be verified on the Florida Department of Transportation's DBE Directory (<https://fdotewp1.dot.state.fl.us/EqualOpportunityOfficeBusinessDirectory/CustomSearch.aspx>)
4. If materials or supplies are proposed to be purchased from a DBE regular dealer, participation should be adjusted in accordance with 49 CFR §26.53(c) and §26.55(e) (see DBE Regular Dealer/Distributor Form). Amounts listed on Schedule "2" should reflect the full expenditure (i.e., do not reduce supplier's quote).

By signing this form the undersigned Bidder is committing to utilize the above referenced DBE Firms and that the Bidder will monitor the DBE Firms to ensure that the work is actually performed by the by the DBE Firms. The Bidder understands that if it is awarded a contract resulting from this procurement, it must enter into a subcontract with the DBE firm(s) identified above that is representative of the type and amount of work listed. The Bidder understands that upon submitting this form with its proposal, it may not substitute or terminate any DBE listed above without following the procedures of 49 CFR Part 26, §26.53.

By: _____
 Signature

Print Name/Title of Person Executing on Behalf of the Prime Bidder

SCHEDULE 2 – BASE BID
(Attachment 9 to the Bid Form)
LETTER OF INTENT TO PERFORM AS A DISADVANTAGED BUSINESS ENTERPRISE

Project/Bid No.: _____ Project/Bid Name: _____

Change Order/Task/Amendment No. (if applicable): _____

Name of Prime Bidder: _____

Name of DBE Firm: _____

The undersigned is certified as a Disadvantaged Business Enterprise by the State of Florida's Unified Certification Program. Check one or more classifications as applicable:

☐ Prime Contractor ☐ Subcontractor ☐ Supplier: Manufacturer/Regular Dealer/Distributor (See 49 CFR §26.55.)¹
(Circle Category: Complete Regular Dealer/Distributor Affirmation Form if required)

The undersigned is prepared to perform the following described work in connection with the above-referenced project (specify in detail the particular work and/or parts thereof to be performed):

Additional Sheets may be used as necessary.

Line Item/Lot No.	Item Description	Qty/Units	Unit Price	Total Price
			\$	\$
			\$	\$
			\$	\$
			\$	\$

at the following price²: \$ _____
(Subcontractor/Supplier's Quote)

and will enter into a formal agreement for work with the Prime Bidder conditioned upon execution of a contract with Palm Beach County.

If the undersigned intends to subcontract any portion of the work described above to another subcontractor, please complete the following³:

_____ \$ _____	<input type="checkbox"/> DBE Certified
(Name of Subcontractor) (Amount of Subcontract)	<input type="checkbox"/> Non-DBE
_____ \$ _____	<input type="checkbox"/> DBE Certified
(Name of Subcontractor) (Amount of Subcontract)	<input type="checkbox"/> Non-DBE

The undersigned affirms that it has the resources necessary to perform the work described above without subcontracting the work to another subcontractor, except as noted above, and is properly certified to be counted for DBE participation noted above. The undersigned subcontractor/supplier understands that the provision of this form to the Prime Bidder does not prevent the subcontractor from providing quotations to other bidders.

Printed Name and Title

By: _____
Signature

Date: _____

¹-Regular Dealer/Distributors should complete the Regular Dealer/Distributor Affirmation Form and attach to this Schedule 2. The Department may request submission following bid opening if omitted. Bidders shall have two (2) business days to submit the required form following the Department's request.

² Do not reduce supplier's quote on this Schedule. Adjustments for purposes of determining the value of a supplier's participation should be reflected on Schedule 1 only. See "Note 3" on Schedule 1. Amounts for materials and supplies should be broken out in the table above.

³ Total participation will be reduced for by non-DBE subcontracts, if any.

SCHEDULE 2 – BID ALTERNATE
(Attachment 9 to the Bid Form)
LETTER OF INTENT TO PERFORM AS A DISADVANTAGED BUSINESS ENTERPRISE

Project/Bid No.: _____ Project/Bid Name: _____

Change Order/Task/Amendment No. (if applicable): _____

Name of Prime Bidder: _____

Name of DBE Firm: _____

The undersigned is certified as a Disadvantaged Business Enterprise by the State of Florida's Unified Certification Program. Check one or more classifications as applicable:

☐ Prime Contractor ☐ Subcontractor ☐ Supplier: Manufacturer/Regular Dealer/Distributor (See 49 CFR §26.55.)¹
(Circle Category: Complete Regular Dealer/Distributor Affirmation Form if required)

The undersigned is prepared to perform the following described work in connection with the above-referenced project (specify in detail the particular work and/or parts thereof to be performed):

Additional Sheets may be used as necessary.

Line Item/Lot No.	Item Description	Qty/Units	Unit Price	Total Price
			\$	\$
			\$	\$
			\$	\$
			\$	\$

at the following price²: \$ _____
(Subcontractor/Supplier's Quote)

and will enter into a formal agreement for work with the Prime Bidder conditioned upon execution of a contract with Palm Beach County.

If the undersigned intends to subcontract any portion of the work described above to another subcontractor, please complete the following³:

_____ \$ _____	<input type="checkbox"/> DBE Certified
(Name of Subcontractor) (Amount of Subcontract)	<input type="checkbox"/> Non-DBE
_____ \$ _____	<input type="checkbox"/> DBE Certified
(Name of Subcontractor) (Amount of Subcontract)	<input type="checkbox"/> Non-DBE

The undersigned affirms that it has the resources necessary to perform the work described above without subcontracting the work to another subcontractor, except as noted above, and is properly certified to be counted for DBE participation noted above. The undersigned subcontractor/supplier understands that the provision of this form to the Prime Bidder does not prevent the subcontractor from providing quotations to other bidders.

Printed Name and Title

By: _____
Signature

Date: _____

¹-Regular Dealer/Distributors should complete the Regular Dealer/Distributor Affirmation Form and attach to this Schedule 2. The Department may request submission following bid opening if omitted. Bidders shall have two (2) business days to submit the required form following the Department's request.

² Do not reduce supplier's quote on this Schedule. Adjustments for purposes of determining the value of a supplier's participation should be reflected on Schedule 1 only. See "Note 3" on Schedule 1. Amounts for materials and supplies should be broken out in the table above.

³ Total participation will be reduced for by non-DBE subcontracts, if any.

BASE BID
DBE Regular Dealer/Distributor Form

OMB Approval Pending 04/17/2024



U.S. Department of
Transportation

**DBE Regular Dealer/Distributor
Affirmation Form**

Bidder Name:

Contract Name/Number:

Sections 26.53(c)(1) of Title 49 Code of Federal Regulations requires recipients to make a preliminary counting determination for each DBE listed as a regular dealer or distributor to assess its eligibility for 60 or 40 percent credit, respectively, of the cost of materials and supplies based on its demonstrated capacity and intent to perform as a regular dealer or distributor, as defined in section 26.55(e)(2)(iv)(A),(B),(C), and (3) under the contract at issue. The regulation requires the recipient's preliminary determination to be made based on the DBE's written responses to relevant questions and its affirmation that its subsequent performance of a commercially useful function will be consistent with the preliminary counting of such participation. The U.S. Department of Transportation is providing this form as a tool for recipients, prime contractors, regular dealers, and distributors to use to carry out their respective responsibilities under this regulation. The form may be used by each DBE supplier whose participation is submitted by a bidder for regular dealer or distributor credit on a federally-assisted contract with a DBE participation goal. The form may also be used by prime contractors in connection with DBE regular dealer or distributor participation submitted after a contract has been awarded provided such participation is subject to the recipient's prior evaluation and approval. If this form is used, it should be accompanied by the bidder's commitment, contract, or purchase order showing the materials the DBE regular dealer or distributor is supplying. Use of this tool is not mandatory. If a recipient chooses a different method for complying with Section 26.53(c)(1), it must include that method in its DBE Program Plan.

DISCLAIMER: This form has not yet received OMB/PRA approval and is subject to change. We are making it available for your voluntary use.

DBE Name:

Total Subcontract/Purchase Order Amount:

Authorized DBE Representative (Name and Title):

NAICS Code(s) Related to the Items to be Sold/Leased:

1. Will all items sold or leased be provided from the on-hand inventory at your establishment? ☐ YES ☐ NO

(If "YES," you have indicated that your performance will satisfy the regular dealer requirements and may be counted at 60%. **STOP here. Read and sign the affirmation below.** If "NO" Continue.)

- a) Are you selling bulk items (e.g., petroleum products, steel, concrete, concrete products, sand, gravel, asphalt, etc.) or items not typically stocked due to their unique characteristics (aka specialty items)?
☐ YES ☐ NO (If "YES," Go to Question 2. If "NO" Continue.)
- b) Will at least 51% of the items you are selling be provided from the inventory maintained at your establishment, and will the minor quantities of items delivered from and by other sources be of the general character as those provided from your inventory?

☐ YES ☐ NO* (If "YES," you have indicated that your performance will satisfy the regular dealer requirements and may be counted at 60%. **STOP here. Read and sign the affirmation below.**

* If 1., 1.a, and 1. b) above are "NO," your performance on the whole will not satisfy the regular dealer requirements; therefore, only the value of items to be sold or leased from inventory can be counted at 60%. (Go to Question 3. to determine if the items delivered from and by other sources are eligible for Distributor credit.)

2. Will you deliver all bulk or specialty items using distribution equipment you own (or under a long-term lease) and operate?

☐ YES ☐ NO¹

(If "YES," you have indicated that your performance will satisfy the requirements for a regular dealer of bulk items and may be counted at 60%. **STOP here. Read and sign the affirmation below.**)

¹ If "NO," your performance will not satisfy the requirements for a regular dealer of bulk items; the value of items to be sold or leased cannot be counted at 60%. (Go to Question 3.)

3. Will the written terms of your purchase order or bill of lading from a third party transfer responsibility, including risk for loss or damage, to your company at the point of origin (e.g. a manufacture's facility)?

☐ YES² ☐ NO³

- a) Will you be using sources other than the manufacturer (or other seller) to deliver or arrange delivery of the items sold or leased?

☐ YES² ☐ NO³

² If your responses to 3 and 3.a) are "YES," you have indicated that your performance will satisfy the requirements of a distributor; therefore, the value of items sold or leased may be counted at 40%.

³ If you responded "NO" to either 3 or 3.a), counting of your participation is limited to the reasonable cost of fees or commissions charged, including transportation charges for the delivery of materials or supplies; the cost of materials or supplies may not be counted.

I affirm that the information that I provided above is true and correct and that my company's subsequent performance of a commercially useful function will be consistent with the above responses. I further affirm that my company will independently negotiate price, order specified quantities, and pay for the items listed in the bidder's commitment. This includes my company's responsibility for the quality of such items in terms of necessary repairs, exchanges, or processing of any warranty claims for damaged or defective materials.

Printed Name and Signature of DBE Owner/Authorized Representative:

The bidder acknowledges its responsibility for verifying the information provided by the DBE named above and ensuring that the counting of the DBE's participation is accurate. Any shortfall caused by errors in counting are the responsibility of the bidder.

Printed Name and Signature of Bidder's Authorized Representative:

BID ALTERNATE
DBE Regular Dealer/Distributor Form

OMB Approval Pending 04/17/2024



U.S. Department of
Transportation

DBE Regular Dealer/Distributor
Affirmation Form

Bidder Name:

Contract Name/Number:

Sections 26.53(c)(1) of Title 49 Code of Federal Regulations requires recipients to make a preliminary counting determination for each DBE listed as a regular dealer or distributor to assess its eligibility for 60 or 40 percent credit, respectively, of the cost of materials and supplies based on its demonstrated capacity and intent to perform as a regular dealer or distributor, as defined in section 26.55(e)(2)(iv)(A),(B),(C), and (3) under the contract at issue. The regulation requires the recipient's preliminary determination to be made based on the DBE's written responses to relevant questions and its affirmation that its subsequent performance of a commercially useful function will be consistent with the preliminary counting of such participation. The U.S. Department of Transportation is providing this form as a tool for recipients, prime contractors, regular dealers, and distributors to use to carry out their respective responsibilities under this regulation. The form may be used by each DBE supplier whose participation is submitted by a bidder for regular dealer or distributor credit on a federally-assisted contract with a DBE participation goal. The form may also be used by prime contractors in connection with DBE regular dealer or distributor participation submitted after a contract has been awarded provided such participation is subject to the recipient's prior evaluation and approval. If this form is used, it should be accompanied by the bidder's commitment, contract, or purchase order showing the materials the DBE regular dealer or distributor is supplying. Use of this tool is not mandatory. If a recipient chooses a different method for complying with Section 26.53(c)(1), it must include that method in its DBE Program Plan.

DISCLAIMER: This form has not yet received OMB/PRA approval and is subject to change. We are making it available for your voluntary use.

DBE Name:

Total Subcontract/Purchase Order Amount:

Authorized DBE Representative (Name and Title):

NAICS Code(s) Related to the Items to be Sold/Leased:

1. Will all items sold or leased be provided from the on-hand inventory at your establishment? ☐ YES ☐ NO

(If "YES," you have indicated that your performance will satisfy the regular dealer requirements and may be counted at 60%. **STOP here. Read and sign the affirmation below.** If "NO" Continue.)

- a) Are you selling bulk items (e.g., petroleum products, steel, concrete, concrete products, sand, gravel, asphalt, etc.) or items not typically stocked due to their unique characteristics (aka specialty items)?
☐ YES ☐ NO (If "YES," Go to Question 2. If "NO" Continue.)
- b) Will at least 51% of the items you are selling be provided from the inventory maintained at your establishment, and will the minor quantities of items delivered from and by other sources be of the general character as those provided from your inventory?

☐ YES ☐ NO* (If "YES," you have indicated that your performance will satisfy the regular dealer requirements and may be counted at 60%. **STOP here. Read and sign the affirmation below.**

* If 1., 1.a, and 1. b) above are "NO," your performance on the whole will not satisfy the regular dealer requirements; therefore, only the value of items to be sold or leased from inventory can be counted at 60%. (Go to Question 3. to determine if the items delivered from and by other sources are eligible for Distributor credit.)

2. Will you deliver all bulk or specialty items using distribution equipment you own (or under a long-term lease) and operate?

☐ YES ☐ NO¹

(If "YES," you have indicated that your performance will satisfy the requirements for a regular dealer of bulk items and may be counted at 60%. **STOP here. Read and sign the affirmation below.**)

¹ If "NO," your performance will not satisfy the requirements for a regular dealer of bulk items; the value of items to be sold or leased cannot be counted at 60%. (Go to Question 3.)

3. Will the written terms of your purchase order or bill of lading from a third party transfer responsibility, including risk for loss or damage, to your company at the point of origin (e.g. a manufacture's facility)? ☐ YES² ☐ NO³

- a) Will you be using sources other than the manufacturer (or other seller) to deliver or arrange delivery of the items sold or leased? ☐ YES² ☐ NO³

² If your responses to 3 and 3.a) are "YES," you have indicated that your performance will satisfy the requirements of a distributor; therefore, the value of items sold or leased may be counted at 40%.

³ If you responded "NO" to either 3 or 3.a), counting of your participation is limited to the reasonable cost of fees or commissions charged, including transportation charges for the delivery of materials or supplies; the cost of materials or supplies may not be counted.

I affirm that the information that I provided above is true and correct and that my company's subsequent performance of a commercially useful function will be consistent with the above responses. I further affirm that my company will independently negotiate price, order specified quantities, and pay for the items listed in the bidder's commitment. This includes my company's responsibility for the quality of such items in terms of necessary repairs, exchanges, or processing of any warranty claims for damaged or defective materials.

Printed Name and Signature of DBE Owner/Authorized Representative:

The bidder acknowledges its responsibility for verifying the information provided by the DBE named above and ensuring that the counting of the DBE's participation is accurate. Any shortfall caused by errors in counting are the responsibility of the bidder.

Printed Name and Signature of Bidder's Authorized Representative:

SCHEDULE 3 DEMONSTRATION OF GOOD FAITH EFFORTS TO ACHIEVE DBE GOAL
(Attachment No. 10 To The Bid Form)
(Base Bid and Bid Alternate)
REQUIRED IF DBE GOAL HAS BEEN ESTABLISHED

Project/Bid No.: PB 25-9

Date: _____

Project Name: Air Cargo Access Improvements

Bidder Name: _____

The undersigned Bidder intends to satisfy the requirements of the Invitation to Bid related to Disadvantaged Business Enterprise (DBE) utilization in the following manner: **(Check applicable box and insert the DBE participation percentage in order to be deemed responsive)**

☐ The Bidder has committed to a minimum of _____ %¹ DBE utilization on this Project.
(Complete blank – if the percentage will equal or exceed the DBE goal.)

☐ If unable to meet the DBE goal of the Bidder has committed to a minimum of _____ %¹ DBE utilization on this Project and will demonstrate its good faith efforts to achieve the DBE goal. (Complete blank – if percentage is less than the DBE goal.)

By: _____

Signature

Print Name/Title: _____

¹ The percentage committed to on this form must be supported by the dollar amounts listed on Schedules 1 and 2. Errors in calculating the DBE percentage may result in a correction of the DBE percentage pursuant to Section 11.4 of the Instructions to Bidders. In the event the DBE goal is not achieved, failure to submit evidence of good faith efforts shall cause the bid submitted by the Bidder to be nonresponsive to the Invitation to Bid.

THE REMAINDER OF THIS FORM MUST BE COMPLETED IF A DBE GOAL HAS BEEN ESTABLISHED FOR THIS SOLICITATION AND THE BIDDER HAS BEEN UNABLE TO ACHIEVE THE DBE GOAL.

In the event Bidder is unable to achieve an established DBE goal, the Bidder is required to demonstrate that the Bidder took all necessary and reasonable steps to secure participation by certified DBE firms by their scope, intensity and appropriateness to the objective. Mere pro forma efforts such as blanket mailings or e-mails requesting quotes without further efforts will not be considered a good faith effort. The quality, quantity and intensity of the Bidder's efforts will be considered in determining good faith efforts. Actions constituting evidence of good faith efforts are described in Appendix A to 49 CFR Part 26. Such actions include, but are not limited to, the actions identified in this form. Schedule 3 is not intended to be an exhaustive list of the actions that may be taken in an effort to achieve the DBE goal.

In the event a DBE goal has been established for this solicitation, failure to complete Schedule 3 in its entirety and submit information as required by this Schedule 3 shall cause the bid submitted by the Bidder to be nonresponsive to the DBE requirements when the DBE goal has not been achieved; however, completion of the form alone will not necessarily result in a finding of good faith efforts. The purpose of Schedule 3 is to provide detailed information to the County regarding the scope, intensity and appropriateness of the steps taken by each Bidder to achieve the DBE goal. Determinations of good faith efforts are intrinsically fact-specific and are made taking into consideration the evidence provided by each Bidder as to its efforts. Failure to provide sufficient evidence of good faith efforts shall cause the bid submitted by the Bidder to be nonresponsive to the DBE requirements when the DBE goal has not been

achieved.

1. **CONTACT LOG.** The Bidder shall provide a contact log with Schedule 3 that contains the following information: (1) the name of each DBE firm contacted, (2) the initial date each DBE firm was solicited, (3) how each DBE firm was solicited (i.e., correspondence, e-mail, fax, telephone, etc...), (4) dates of follow up efforts; (5) a summary of the follow up efforts (i.e., correspondence, e-mail, fax, telephone conversations, meetings, etc...), and (6) the general results of Bidder's efforts. The efforts employed by the Bidder must be those that one could reasonably expect the Bidder to take if the Bidder were actively and aggressively trying to obtain DBE participation to meet the goal. Direct communication is the most effective means of securing DBE participation. The Bidder may use the contact log form attached to Schedule 3 or may provide a separate contact log with the information required by this paragraph. Failure to provide the required contact log or submission of a materially incomplete contact log shall cause the bid submitted by the Bidder to be nonresponsive to the DBE requirements. The contact log is utilized to assist the County in determining the quality, quantity and intensity of the efforts made by each of Bidder to achieve the DBE goal.
 - A. The Bidder should provide backup documentation supporting the statements contained in the contact log, including copies of solicitation letters, e-mails, faxes, and telephone logs, with Schedule 3; however, supporting documentation shall not be accepted in lieu of a contact log. The County may request copies of supporting documentation listed in the contact log to clarify information included in the contact log if not included or incomplete. It shall be the responsibility of the Bidder to submit the requested information within the timeframe specified by the County (normally within two (2) business days). Failure of the Bidder to provide the requested information within the timeframe specified by the County shall cause the bid submitted by the Bidder to be nonresponsive to the DBE requirements.
 - B. The number and location of DBE firms contacted by the Bidder will be considered in determining good faith efforts. Contacting available DBE firms that specialize in the work desired and that are located in the area or surrounding areas of the Project will be considered further evidence in support of a finding of good faith efforts. Focusing efforts exclusively or primarily outside the area or surrounding areas of the Project without a reasonable explanation raises the question of whether the Bidder made good faith efforts.
 - C. The timing of solicitation of DBE firms by the Bidder will be considered in determining good faith efforts. Soliciting DBE firms as early in the process as practicable to allow DBE firms a sufficient time to respond to the solicitation and submit a timely quote will be considered further evidence in support of a finding of good faith efforts. Failing to provide sufficient time for DBE firms to respond to the Bidder's solicitation raises the question of whether the Bidder made good faith efforts.
 - D. Follow up efforts will be considered in determining good faith efforts as such efforts are relevant to the quality and intensity of the efforts made by the Bidder. The contact log must detail the efforts the Bidder took to follow up with DBE firms following initial solicitation efforts. Follow up efforts should be tracked and documented, including the name of individuals contacted with each DBE firm and the relevant contact information. Blanket e-mails or mailings to DBE firms requesting quotes alone are not sufficient to satisfy good faith efforts. Failing to make reasonable follow up efforts raises the question of whether the Bidder made good faith efforts.
 - E. DBE firms listed in the contact log may be contacted by the County to verify information contained in the contact log. Failure to provide information that is accurate in all material

respects shall cause the bid submitted by the Bidder to be nonresponsive to the DBE requirements.

2. **ADVERTISING.** The Bidder shall list all advertisements soliciting DBE participation on the Project below. Proof of publication or copies of advertisements must be provided with Schedule 3 in order to be considered as evidence of Bidder's good faith efforts. Advertising in minority/women publications and through minority/women organizations and business assistance offices in addition to traditional newspaper advertising may increase the likelihood the DBE goal will be achieved and is strongly encouraged. Advertising alone is not sufficient to satisfy good faith efforts; however, advertising in conjunction with other efforts will be considered further evidence in support of a finding of good faith efforts; provided that such efforts are targeted to increasing participation by DBE firms in the Project.

Name of Publication/Website/Newsletter	Publication Date(s)

3. **SUBCONTRACTING CATEGORIES.** Selecting portions of the work to be performed by DBE firms can increase the likelihood that the DBE goal will be achieved. This includes, where appropriate, breaking portions of the work into economically feasible units to facilitate DBE participation. The Bidder shall detail specific subcontracting categories made available to DBE firms and how DBE firms were solicited in each category below.

It is the Bidder's responsibility to make a portion of the work available to DBE firms and to select those portions of the work and/or material needs consistent with available DBE firms to facilitate DBE participation. The ability or desire of the Bidder to perform the work with its own organization shall not relieve the Bidder of responsibility to make good faith efforts.

Selecting portions of work where few or no DBE firms are available to perform the work, selecting categories that are not included in the Project or limiting the categories of work to those that will not cumulatively result in achievement of the DBE goal raises the question of whether the Bidder made good faith efforts.

Subcontracting Category	Methods of Soliciting DBE Firms in Subcontracting Category (i.e., direct contact, advertising, attending matchmaker meetings, working directly with organizations to identify DBE firms, etc....)

4. **NEGOTIATION EFFORTS.** In the event specific quotes are solicited for particular categories of work, the Bidder shall list the name of the DBE firm and the dollar amount of the DBE firm's quote below for each DBE firm that was not selected to perform work on the Project. If the DBE firm providing the quote was not selected, the Bidder shall list the name of the successful subcontractor and the dollar amount quoted by the successful subcontractor below. If the Bidder has elected to self-perform the work, the Bidder shall list "Bidder" and the Bidder's bid amount for the work below. **When a non-DBE subcontractor's quote is selected over a DBE subcontractor's quote, the Bidder shall attach copies of the quotes submitted to the Bidder.** Failure to provide the required quotes shall cause the bid submitted by the Bidder to be nonresponsive to the DBE requirements.

Name of DBE Firm	DBE Firm's Quote (Dollar Amount)	Name of non-DBE Subcontractor Selected	Non-DBE Subcontractor's Quote/Bidder (Dollar Amount)	Difference between DBE Quote & Non- DBE Quote (Dollar Amount)
	\$		\$	\$
	\$		\$	\$
	\$		\$	\$
	\$		\$	\$
	\$		\$	\$
	\$		\$	\$
	\$		\$	\$
	\$		\$	\$
	\$		\$	\$
	\$		\$	\$

The Bidder shall provide a statement explaining why the quotes submitted by DBE firms were not accepted. The Bidder's failure to negotiate in good faith with interested DBE firms qualified to perform the work shall cause the bid submitted by the Bidder to be nonresponsive to the DBE requirements.

In addition, the fact that there may be additional costs involved in finding and using DBE firms is not a sufficient reason for the Bidder's failure to meet the DBE goal. Rejecting a DBE firm because the quotation for the work was not the lowest received shall not be considered a good faith effort; however, Bidder is not required to accept a higher quote if the difference is excessive or unreasonable.

Prior to determining that a DBE firm's quote is excessive or unreasonable, the Bidder should make reasonable efforts to inquire as to the reasons for the difference between the DBE and non-DBE quotes. Factors to take into consideration when determining whether a DBE firm's quote is excessive or unreasonable include the following: (1) the difference in the dollar amount between the DBE firm's quote and the non-DBE subcontractor quote received by the Bidder; (2) the percentage difference between the DBE firm's quote and the non-DBE subcontractor's quote; (3) the percentage that the DBE firm's quote represents of the overall contract amount (i.e., a higher DBE price may not be excessive or unreasonable if the difference is a very small part of the overall contract amount); and (4) whether the scope of work described in the DBE firm's quote and non-DBE subcontractor's quote (or portions thereof) submitted for review is the same or comparable. General statements that DBE quotes were higher than non-DBE quotes without additional explanation or information raises the question of whether the Bidder made good faith efforts.

5. **QUALIFICATIONS.** The Bidder shall provide a list of DBE subcontractors that the Bidder deemed unqualified, if any, and an explanation for the conclusion reached. A DBE firm’s standing within its industry, membership in specific groups, organizations or associations and political or social affiliations are not legitimate reasons for rejecting a DBE firm. Rejecting DBE firms without sound reasons based on a thorough investigation of the DBE firm’s capabilities shall cause the bid submitted by the Bidder to be nonresponsive to the Invitation to Bid.

Name of DBE Firm	Explanation

6. **PLAN ASSISTANCE.** The Bidder should list all DBE firms that the Bidder provided assistance to in reviewing contract plans and specifications, if such assistance was provided. Providing interested DBE

firms with adequate information about the plans, specifications and requirements of the Project to assist them in responding to a solicitation will be considered further evidence of good faith efforts.

Name of DBE Firm	Nature of Assistance

7. **BONDING ASSISTANCE.** The Bidder should list all interested DBE firms that the Bidder offered to assist in obtaining required bonds, lines of credit or insurance, if such assistance was provided. Making efforts to assist interested DBE firms in obtaining bonding, lines of credit or insurance as required by the County will be considered further evidence of good faith efforts.

Name of DBE Firm	Nature of Assistance

8. **OTHER ASSISTANCE SERVICES.** The Bidder should list any other assistance services offered to interested DBE firms, if such assistance was provided, including assistance in obtaining necessary equipment, supplies, materials, or related services. Providing assistance services to interested DBE firms will be considered further evidence of good faith efforts.

Name of DBE Firm	Nature of Assistance

9. **OTHER EFFORTS.** The Bidder should describe in detail any additional efforts or circumstances that may assist the County in determining good faith efforts such as utilizing the services of minority/women organizations, attending pre-bid meetings and/or other recruitment efforts.

[illegible]

10. **EXPLANATION.** The Bidder shall provide a statement explaining why the DBE goal could not be achieved. Statements should be well reasoned, verifiable and supported by the documentation provided as a part of Schedule 3.

[illegible]

*Additional sheets may be added as necessary.

DBE CONTACT LOG

Bidder Name: _____ Project/Bid No.: _____ Project Name: _____

DBE Firm Name	Date of Initial Solicitation	Solicitation Method	Follow Up Dates	Follow Up Efforts	Results

DBE CONTACT LOG

Bidder Name: _____ Project/Bid No.: _____ Project Name: _____

DBE Firm Name	Date of Initial Solicitation	Solicitation Method	Follow Up Dates	Follow Up Efforts	Results

DBE CONTACT LOG

Bidder Name: _____ Project/Bid No.: _____ Project Name: _____

DBE Firm Name	Date of Initial Solicitation	Solicitation Method	Follow Up Dates	Follow Up Efforts	Results
					The

ATTACHMENT 11 - SCHEDULE 6 - BASE BID
BID NO. PB 25-9
AIR CARGO ACCESS IMPROVEMENTS - PALM BEACH INTERNATIONAL AIRPORT

BIDDERS LIST										
Name of All Bidders ¹	Firm's Address (include State and Zip Code)	Indicate Category of Firm ² <small>Applicable Range (X or ✓))</small>		(Mark)	Age of Firm (Number of Years)	Will Firm Be Participating in this Contract? (Yes or No) <small>Applicable Range (X or ✓))</small>	(Yes or No) (Mark)	If Firm will be Participating in this Contract, indicate Total Dollar Amount of Contract for this Project	North American Industrial Classification System Codes for Work Proposed to be Performed by Firm (NAICS) ³ https://www.census.gov/naics/	Annual Gross Receipts of Firm (Mark Applicable Range (X or ✓))
		<input type="checkbox"/>	Disadvantaged Business Enterprise (DBE)			Yes		\$ -		<input type="checkbox"/>
		<input type="checkbox"/>	Small Business Concern (SBC)							<input type="checkbox"/>
		<input type="checkbox"/>	Other (Neither a DBE or SBC)							<input type="checkbox"/>
		<input type="checkbox"/>	Other (Neither a DBE or SBC)							<input type="checkbox"/>
City	State	Zip Code								
		<input type="checkbox"/>	Disadvantaged Business Enterprise (DBE)			Yes		\$ -		<input type="checkbox"/>
		<input type="checkbox"/>	Small Business Concern (SBC)							<input type="checkbox"/>
		<input type="checkbox"/>	Other (Neither a DBE or SBC)							<input type="checkbox"/>
		<input type="checkbox"/>	Other (Neither a DBE or SBC)							<input type="checkbox"/>
City	State	Zip Code								
		<input type="checkbox"/>	Disadvantaged Business Enterprise (DBE)			Yes		\$ -		<input type="checkbox"/>
		<input type="checkbox"/>	Small Business Concern (SBC)							<input type="checkbox"/>
		<input type="checkbox"/>	Other (Neither a DBE or SBC)							<input type="checkbox"/>
		<input type="checkbox"/>	Other (Neither a DBE or SBC)							<input type="checkbox"/>
City	State	Zip Code								
		<input type="checkbox"/>	Disadvantaged Business Enterprise (DBE)			Yes		\$ -		<input type="checkbox"/>
		<input type="checkbox"/>	Small Business Concern (SBC)							<input type="checkbox"/>
		<input type="checkbox"/>	Other (Neither a DBE or SBC)							<input type="checkbox"/>
		<input type="checkbox"/>	Other (Neither a DBE or SBC)							<input type="checkbox"/>
City	State	Zip Code								
		<input type="checkbox"/>	Disadvantaged Business Enterprise (DBE)			Yes		\$ -		<input type="checkbox"/>
		<input type="checkbox"/>	Small Business Concern (SBC)							<input type="checkbox"/>
		<input type="checkbox"/>	Other (Neither a DBE or SBC)							<input type="checkbox"/>
		<input type="checkbox"/>	Other (Neither a DBE or SBC)							<input type="checkbox"/>
City	State	Zip Code								

¹Include all firms whether or not DBEs or Small Business Concerns. Multiple pages may be included.

²To determine if your business qualifies as "small" for government contracting purposes, use SBA's Size Standard Tool: <https://www.sba.gov/federal-contracting/contracting-guide/size-standards/size-standards-tool>

³ONLY LIST NAICS CODES FOR THE WORK PROPOSED FOR THIS BID

North American Industrial Classification System (NAICS) Codes - this list is not exclusive or exhaustive, but provided for informational purposes. For Additional Codes: <https://www.census.gov/naics/>

Code No.	Classification Category
237310	HIGHWAY, STREET, AND BRIDGE CONSTRUCTION
238210	ELECTRICAL CONTRACTORS AND OTHER WIRING INSTALLATION CONTRACTORS
238910	SITE PREPARATION CONTRACTORS
325510	PAINT AND COATING MANUFACTURING
423320	BRICK, STONE, AND RELATED CONSTRUCTION MATERIAL WHOLESALERS
423610	ELECTRICAL APPARATUS AND EQUIPMENT, WIRING SUPPLIES, AND RELATED EQUIPMENT MERCHANT WHOLESALERS
339950	SIGN MANUFACTURING
541330	ENGINEERING SERVICES
541370	CONSTRUCTION SURVEYING SERVICES
541380	TESTING LABORATORIES AND SERVICES
541620	ENVIRONMENTAL CONSULTING SERVICES
561499	ALL OTHER BUSINESS SUPPORT SERVICES
561730	LANDSCAPING SERVICES

ATTACHMENT 11 - SCHEDULE 6 - BID ALTERNATE
BID NO. PB 25-9
AIR CARGO ACCESS IMPROVEMENTS - PALM BEACH INTERNATIONAL AIRPORT

BIDDERS LIST										
Name of All Bidders ¹	Firm's Address (include State and Zip Code)	Indicate Category of Firm ² <small>Applicable Range (X or ✓))</small>		(Mark)	Age of Firm (Number of Years)	Will Firm Be Participating in this Contract? (Yes or No) <small>Applicable Range (X or ✓))</small>	(Yes or No) (Mark)	If Firm will be Participating in this Contract, indicate Total Dollar Amount of Contract for this Project	North American Industrial Classification System Codes for Work Proposed to be Performed by Firm (NAICS) ³ https://www.census.gov/naics/	Annual Gross Receipts of Firm (Mark Applicable Range (X or ✓))
		<input type="checkbox"/>	Disadvantaged Business Enterprise (DBE)			Yes		\$ -		<input type="checkbox"/>
		<input type="checkbox"/>	Small Business Concern (SBC)							<input type="checkbox"/>
		<input type="checkbox"/>	Other (Neither a DBE or SBC)							<input type="checkbox"/>
		<input type="checkbox"/>	Other (Neither a DBE or SBC)							<input type="checkbox"/>
City	State	Zip Code								
		<input type="checkbox"/>	Disadvantaged Business Enterprise (DBE)			Yes		\$ -		<input type="checkbox"/>
		<input type="checkbox"/>	Small Business Concern (SBC)							<input type="checkbox"/>
		<input type="checkbox"/>	Other (Neither a DBE or SBC)							<input type="checkbox"/>
		<input type="checkbox"/>	Other (Neither a DBE or SBC)							<input type="checkbox"/>
City	State	Zip Code								
		<input type="checkbox"/>	Disadvantaged Business Enterprise (DBE)			Yes		\$ -		<input type="checkbox"/>
		<input type="checkbox"/>	Small Business Concern (SBC)							<input type="checkbox"/>
		<input type="checkbox"/>	Other (Neither a DBE or SBC)							<input type="checkbox"/>
		<input type="checkbox"/>	Other (Neither a DBE or SBC)							<input type="checkbox"/>
City	State	Zip Code								
		<input type="checkbox"/>	Disadvantaged Business Enterprise (DBE)			Yes		\$ -		<input type="checkbox"/>
		<input type="checkbox"/>	Small Business Concern (SBC)							<input type="checkbox"/>
		<input type="checkbox"/>	Other (Neither a DBE or SBC)							<input type="checkbox"/>
		<input type="checkbox"/>	Other (Neither a DBE or SBC)							<input type="checkbox"/>
City	State	Zip Code								
		<input type="checkbox"/>	Disadvantaged Business Enterprise (DBE)			Yes		\$ -		<input type="checkbox"/>
		<input type="checkbox"/>	Small Business Concern (SBC)							<input type="checkbox"/>
		<input type="checkbox"/>	Other (Neither a DBE or SBC)							<input type="checkbox"/>
		<input type="checkbox"/>	Other (Neither a DBE or SBC)							<input type="checkbox"/>
City	State	Zip Code								
		<input type="checkbox"/>	Disadvantaged Business Enterprise (DBE)			Yes		\$ -		<input type="checkbox"/>
		<input type="checkbox"/>	Small Business Concern (SBC)							<input type="checkbox"/>
		<input type="checkbox"/>	Other (Neither a DBE or SBC)							<input type="checkbox"/>
		<input type="checkbox"/>	Other (Neither a DBE or SBC)							<input type="checkbox"/>
City	State	Zip Code								

¹Include all firms whether or not DBEs or Small Business Concerns. Multiple pages may be included.

²To determine if your business qualifies as "small" for government contracting purposes, use SBA's Size Standard Tool: <https://www.sba.gov/federal-contracting/contracting-guide/size-standards/size-standards-tool>

³ONLY LIST NAICS CODES FOR THE WORK PROPOSED FOR THIS BID

North American Industrial Classification System (NAICS) Codes - this list is not exclusive or exhaustive, but provided for informational purposes. For Additional Codes: <https://www.census.gov/naics/>

Code No.	Classification Category
237310	HIGHWAY, STREET, AND BRIDGE CONSTRUCTION
238210	ELECTRICAL CONTRACTORS AND OTHER WIRING INSTALLATION CONTRACTORS
238910	SITE PREPARATION CONTRACTORS
325510	PAINT AND COATING MANUFACTURING
423320	BRICK, STONE, AND RELATED CONSTRUCTION MATERIAL WHOLESALERS
423610	ELECTRICAL APPARATUS AND EQUIPMENT, WIRING SUPPLIES, AND RELATED EQUIPMENT MERCHANT WHOLESALERS
339950	SIGN MANUFACTURING
541330	ENGINEERING SERVICES
541370	CONSTRUCTION SURVEYING SERVICES
541380	TESTING LABORATORIES AND SERVICES
541620	ENVIRONMENTAL CONSULTING SERVICES
561499	ALL OTHER BUSINESS SUPPORT SERVICES
561730	LANDSCAPING SERVICES

**NOTICE TO OF REQUIREMENT FOR CERTIFICATION OF NON-SEGREGATED
FACILITIES**

(Attachment No. 12 To The Bid Form)

BID NUMBER: **PB 25-9**

DATE: _____

PROJECT NAME: **Air Cargo Access Improvements**

1. A Certification of Nonsegregated Facilities must be submitted prior to the award of a subcontract exceeding \$10,000 which is not exempt from the provisions of the equal opportunity clause.
2. Contractors receiving subcontract awards exceeding \$10,000 which are not exempt from the provisions of the equal opportunity clause will be required to provide for the forwarding of this notice to prospective subcontractors for supplies and construction contracts where the subcontracts exceed \$10,000 and are not exempt from the provisions of the equal opportunity clause.
3. The penalty for making false statements in offers is prescribed in 18 U.S.C. Subsection 1001.

**CERTIFICATION TO BE SUBMITTED BY FEDERALLY ASSISTED CONSTRUCTION
CONTRACTORS OF APPLICANTS AND THEIR SUBCONTRACTORS (APPLICABLE TO
FEDERALLY ASSISTED CONSTRUCTION CONTRACTS AND RELATED SUBCONTRACTS
EXCEEDING \$10,000 WHICH ARE NOT EXEMPT FROM THE EQUAL OPPORTUNITY
CLAUSE)**

Certification of Nonsegregated Facilities

The federally assisted construction contractor certifies that he/she does not maintain or provide, for his/her employees, any segregated facilities at any of his/her establishments and that he/she does not permit his/her employees to perform their services at any location, under his/her control, where segregated facilities are maintained. The federally assisted construction contractor certifies that he/she will not maintain or provide, for his/her employees, segregated facilities at any of his/her establishments and that he/she will not permit his/her employees to perform their services at any location, under his/her control, where segregated facilities are maintained. The federally assisted construction contractor agrees that a breach of this certification is a violation of the equal opportunity clause in this contract.

As used in this certification, the term "segregated facilities" means any waiting rooms, work areas, restrooms and washrooms, restaurants and other eating areas, time clocks, locker rooms and other storage or dressing areas, parking lots, drinking fountains, recreation or entertainment area, transportation, and housing facilities provided for employees which are segregated by explicit directives or are in fact segregated on the basis of race, color, religion, *disability*, sex, *age*, *ancestry*, *marital status*, *familial status*, *sexual orientation*, *gender identity*, *expression* or national origin, or any other reason. The federally assisted construction agrees that (except where he has obtained identical certifications from proposed subcontractors for specific time periods) he will obtain identical certifications from proposed subcontractors prior to the award of subcontracts exceeding \$10,000 which are not exempt from the provisions of the equal opportunity clause, and that he will retain such certifications in his files.

**NOTICE TO PROSPECTIVE SUBCONTRACTORS OF REQUIREMENT FOR
CERTIFICATION OF NON-SEGREGATED FACILITIES (CONT'D)
(Attachment No. 12- Cont'd To The Bid Form)**

The federally assisted construction contractor agrees that (except where he/she has obtained identical certifications from proposed subcontractors for specific time periods) he/she will obtain identical certifications from proposed subcontractors prior to the award of subcontracts exceeding \$10,000 which are not exempt from the provisions of the equal opportunity clause and that he/she will retain such certifications in his/her files.

Signature of Contractor

Title

NAME OF BIDDER: _____

**BUY AMERICAN CERTIFICATE – Non-Building
(Attachment No. 14 To The Bid Form)**

BID NUMBER: **PB 25-9**

DATE: _____

As a matter of bid responsiveness, the bidder or offeror must complete, sign, date, and submit this certification statement with their proposal. The bidder or offeror must indicate how they intend to comply with 49 USC § 50101 by selecting one on the following certification statements. These statements are mutually exclusive. **Bidder must select one or the other (not both) by inserting a checkmark (✓) or the letter “X”.**

- ☐ Bidder or offeror hereby certifies that it will comply with 49 USC § 50101 by:
- a) Only installing steel and manufactured products produced in the United States, or;
 - b) Installing manufactured products for which the FAA has issued a waiver as indicated by inclusion on the current FAA Nationwide Buy American Waivers Issued listing, or;
 - c) Installing products listed as an Excepted Article, Material or Supply in Federal Acquisition Regulation Subpart 25.108.

By selecting this certification statement, the bidder or offeror agrees:

1. To provide to the Owner evidence that documents the source and origin of the steel and manufactured product.
2. To faithfully comply with providing US domestic product
3. To furnish US domestic product for any waiver request that the FAA rejects
4. To refrain from seeking a waiver request after establishment of the contract, unless extenuating circumstances emerge that the FAA determines justified.

- ☐ The bidder or offeror hereby certifies it cannot comply with the 100% Buy American Preferences of 49 USC § 50101(a) but may qualify for either a Type 3 or Type 4 waiver under 49 USC § 50101(b). By selecting this certification statement, the apparent bidder or offeror with the apparent low bid agrees:

1. **To submit to the Owner within 15 calendar days of the bid opening**, a formal waiver request and required documentation that support the type of waiver being requested.
2. That failure to submit the required documentation within the specified timeframe is cause for a non-responsive determination may result in rejection of the proposal.
3. To faithfully comply with providing US domestic products at or above the approved US domestic content percentage as approved by the FAA.
4. To refrain from seeking a waiver request after establishment of the contract, unless extenuating circumstances emerge that the FAA determines justified.

Required Documentation

Type 3 Waiver - The cost of the item components and subcomponents produced in the United States is more than 60% of the cost of all components and subcomponents of the “item”. The required documentation for a type 3 waiver is:

- a) Listing of all product components and subcomponents that are not comprised of 100% US domestic content (Excludes products listed on the FAA Nationwide Buy American Waivers Issued listing and products excluded by Federal Acquisition Regulation Subpart 25.108; products of unknown origin must be considered as non-domestic products in their entirety)

- b) Cost of non-domestic components and subcomponents, excluding labor costs associated with final assembly at place of manufacture.
- c) Percentage of non-domestic component and subcomponent cost as compared to total “item” component and subcomponent costs, excluding labor costs associated with final assembly at place of manufacture.

Type 4 Waiver – Total cost of project using US domestic source product exceeds the total project cost using non-domestic product by 25%. The required documentation for a type 4 of waiver is:

- a) Detailed cost information for total project using US domestic product
- b) Detailed cost information for total project using non-domestic product

False Statements: Per 49 USC § 47126, this certification concerns a matter within the jurisdiction of the Federal Aviation Administration and the making of a false, fictitious or fraudulent certification may render the maker subject to prosecution under Title 18, United States Code.

Date

Signature

Company Name

Title

CERTIFICATION REGARDING FOREIGN PARTICIPATION
(Attachment No. 15 To The Bid Form)

BID NUMBER: **PB 25-9**

DATE: _____

The Contractor or subcontractor, by submission of an offer and/or execution of a contract, certifies that it:

a. is not owned or controlled by one or more citizens or nationals of a foreign country included in the list of countries that discriminate against U.S. firms published by the Office of the United States Trade Representative (USTR);

b. has not knowingly entered into any contract or subcontract for this project with a contractor that is a citizen or national of a foreign country on said list, or is owned or controlled directly or indirectly by one or more citizens or nationals of a foreign country on said list;

c. has not procured any product nor subcontracted for the supply of any product for use on the project that is produced in foreign country on said list.

Unless the restrictions of this clause are waived by the Secretary of Transportation in accordance with 49 CFR 30.17, no contract shall be awarded to a contractor or subcontractor who is unable to certify to the above. If the contractor knowingly procures or subcontracts for the supply of any product or service of a foreign country on the said list for use on the project, the Federal Aviation Administration may direct, through the sponsor, cancellation of the contract at no cost to the Government.

Further, the Contractor agrees that, if awarded a contract resulting from this solicitation, it will incorporate this provision for certification without modification in each contract and in all lower tier subcontracts. This contractor may rely upon the certification of a prospective subcontractor unless it has knowledge of the certification of erroneous.

The Contractor shall provide immediate written notice to the sponsor if the contractor learns that is certification or that of a subcontractor was erroneous when submitted or has become erroneous by reason of changed circumstances. The subcontractor agrees to provide immediate written notice to the contractor, if at any time it learns that its certification was erroneous by reason of changed circumstances.

This certification is a material representation of fact upon which reliance was placed when making the award. If it is later determined that the Contractor or subcontractor knowingly rendered an erroneous certification, the Federal Aviation Administration may direct, through the sponsor, cancellation of the contract or subcontract for default at no cost to the Government.

Nothing contained in the foregoing shall be construed to require establishment of a system of records in order to render, in good faith, the certification required by this provision. The knowledge and information of a contractor is not required to exceed that which is normally possessed by a prudent person in the ordinary course of business dealings.

This certification concerns a matter within the jurisdiction of an agency of the United State of America and the making of a false, fictitious, fraudulent certification may render the maker subject to prosecution under Title 18, United States Code, Section 1001.

Signature of Bidder

Title

**CERTIFICATION REGARDING DEBARMENT, SUSPENSION, INELIGIBILITY, AND
VOLUNTARY EXCLUSION
(Attachment No. 16 To The Bid Form)**

BID NUMBER: **PB 25-9**

DATE: _____

The bidder/offeror certifies, by submission of this proposal or acceptance of this contract, that neither it nor its principals is presently debarred, suspended, proposed for debarment, declared ineligible, or voluntarily excluded from participation in this transaction by any Federal department or agency. It further agrees by submitting this proposal that it will include this clause without modification in all lower tier transactions, solicitations, proposals, contracts, and subcontracts. Where the bidder/offer/contractor or any lower tier participant is unable to certify to this statement, it shall attach an explanation of this solicitation/proposal.

Signature of Bidder

Title

FORM OF NONCOLLUSION AFFIDAVIT
(Attachment No. 17 To Bid Form)

BID NUMBER: **PB 25-9**

DATE: _____

(This Affidavit is Part of Bid)

STATE OF _____)
COUNTY OF _____) SS.

being first duly sworn, deposes and says that he is

(Sole owner, a partner, president, secretary, etc.)

of _____
the party making the foregoing Proposal or BID that such BID is genuine and not collusive or sham; that said BIDDER has not colluded, conspired, connived, or agreed, directly or indirectly, with any BIDDER or person, to put in a sham BID, or that such other person shall refrain from bidding, and has not in any manner, directly or indirectly sought by agreement or collusion, or communication or conference, with any person, to fix the Bid Price of applicant or any other BIDDER, or to fix any overhead, profit or cost element of said Bid Price, or of that of any other BIDDER, or to secure any advantage against OWNER any person interested in the proposed Contract; and that all statements in said Proposal or Bid are true; and further, that such BIDDER has not, directly or indirectly submitted this BID, or the contents thereof, or divulged information or data relative thereto to any association or to any member or agent thereof.

(Bidder)

SWORN TO (OR AFFIRMED) AND SUBSCRIBED before me by means of [] physical presence or [] online notarization, this _____ day of _____, 20____, by _____ who is personally known to me OR who produced _____ as identification and who did (did not) take an oath.

Notary Signature

Print Notary Name
NOTARY PUBLIC
State of Florida at Large
My Commission Expires:

(SEAL)

BIDDER QUALIFICATION QUESTIONNAIRE
(Attachment No. 18 To Bid Form)

BID NUMBER: **PB 25-9**

DATE: _____

Submitted by _____
Name of Bidder

General Contractor's License # _____
() An Individual
() A Partnership
() A Corporation

Federal Identification # _____

Principal Office Address:

(1) How many years has your organization been in business as a contractor under your present name?

(2) How many years' experience in construction work has your organization had as a general contractor?

As a Subcontractor?

(3) List below the requested information concerning projects your organization has completed in the last five (5) years for the type of work required in this project. (Use additional sheets if necessary)

<u>Project Title</u>	<u>Contract Amount</u>	<u>Required Completion Date</u>	<u>Actual Completion Date</u>	<u>Name/Address/Tel of Owner</u>
----------------------	------------------------	---------------------------------	-------------------------------	----------------------------------

(4) Have you ever failed to complete any work awarded to you? If so, where and why?

- (5) Has any officer or partner of your organization ever been an officer or partner of some other organization that failed to complete a construction contract? If so, state name of individual, name of other organization, and reason therefore.

- (6) Has any officer or partner of your organization ever failed to complete a construction contract handled in his own name? If so, state name of individual, name of owner and reason therefore.

- (7) Give below any information which would indicate the size, capacity and evidence of financial responsibility of your organization, including number of employees, equipment owned by your organization, etc., which are available for utilization on this Contract. Evidence of financial responsibility, unless otherwise specified, shall consist of a confidential statement or report of the bidder's financial resources and liabilities as of the last calendar year or the bidder's last fiscal year. Such statements or reports shall be certified by a public accountant. At the time of submitting such financial statements or reports, the bidder shall further certify whether their financial responsibility is approximately the same as stated or reported by the public accountant. If the bidder's financial responsibility has changed, the bidder shall qualify the public accountant's statement or report to reflect the bidder's true financial condition at the time such qualified statement or report is submitted to the Owner. A bidder may submit evidence that they are prequalified with the State Highway Division and are on the current "bidder's list" of the state in which the proposed work is located. Evidence of State Highway Division prequalification may be submitted as evidence of financial responsibility in lieu of the certified statements or reports specified above. Attach CONTRACTOR QUALIFICATION STATEMENT (AIA Form A305 or Similar).

- (8) What is your bonding capacity? _____

- (9) What amount of your bonding capacity has been used as of the date of this bid?

(10) How many applications for performance and payment bonds have you made in the last three (3) years?

(11) How many of these applications were not approved? _____

(12) Have any claims been filed against your surety bond company in the last five (5) years? If so, describe the nature of the claims and give the names of the surety companies, dates of each claim, identifying numbers of each claim, amounts of each claim, and the status of each claim. (Use additional sheets if necessary.)

(13) Have your company been in disputes or litigations in the last five (5) years over construction projects which are completed or still pending for completion? If so, describe the nature of the disputes or litigations and states the Owner's Name, Address, Telephone, and amount of disputes or litigations. (Use additional sheets if necessary.)

I, the undersigned, do hereby declare that the foregoing statements are true and correct, all as of the date hereinafter set forth, and that those examining this document have my permission to contact any or all of those parties listed in this questionnaire. Incorrect or misleading statements in this questionnaire shall be grounds for a determination of no responsibility with respect to such contractor.

(SIGNATURE OF BIDDER)

(TYPE OR PRINT COMPANY NAME)

(TYPE OR PRINT ADDRESS)

**E-VERIFICATION CERTIFICATION
(Attachment No. 19 To Bid Form)**

BID NUMBER: **PB 25-9**

DATE: _____

The Bidder/offeror acknowledges and agrees to the following if awarded the CONTRACT:

CONTRACTOR warrants and represents that it is in compliance with section 448.095, Florida Statutes, as may be amended. CONTRACTOR shall: (1) register with and use the E-Verify System (E-Verify.gov), to electronically verify the employment eligibility of all newly hired workers; and (2) verify that all of the CONTRACTOR's subcontractors performing the duties and obligations of this Contract are registered with and use the E-Verify System to electronically verify the employment eligibility of all newly hired workers.

CONTRACTOR shall obtain from each of its subcontractors an affidavit stating that the subcontractor does not employ, contract with, or subcontract with an Unauthorized Alien, as that term is defined in section 448.095(1)(k), Florida Statutes, as may be amended. CONTRACTOR shall maintain a copy of any such affidavit from a subcontractor for, at a minimum, the duration of the subcontract and any extension thereof. This provision shall not supersede any provision of this Contract which requires a longer retention period.

COUNTY shall terminate this Contract if it has a good faith belief that CONTRACTOR has knowingly violated Section 448.09(1), Florida Statutes, as may be amended.

If COUNTY has a good faith belief that CONTRACTOR's subcontractor has knowingly violated Section 448.09(1), Florida Statutes, as may be amended, COUNTY shall notify CONTRACTOR to terminate its contract with the subcontract and CONTRACTOR shall immediately terminate its contract with the subcontractor.

If COUNTY terminates this Contract pursuant to the above, CONTRACTOR shall be barred from being awarded a future contract by COUNTY for a period of one (1) year from the date on which this Contract was terminated. In the event of such contract termination, CONTRACTOR shall also be liable for any additional costs incurred by COUNTY as a result of the termination.

Further information can be found at the following website:

<http://www.uscis.gov/e-verify>

By: _____

(Authorized Signature)

Print Name and Title

Name of Bidder: _____

SAFETY PLAN COMPLIANCE DOCUMENT (SPCD) CERTIFICATION
(Attachment No 20. to Bid Form)

BID NUMBER: **PB 25-9**

DATE: _____

The Bidder/offeror acknowledges and agrees to the following:

In accordance with the requirements of the Federal Aviation Administration Advisory Circular AC 150/5370-2, The Bidder/offeror certifies, by submission of this proposal or acceptance of this contract, that the Bidder /offeror has read and will abide by the Construction Safety and Phasing Plan (CSPP) that has been included herein. The Bidder/offeror also certifies that upon Contract Award a Safety Plan Compliance Document (SPCD) shall be submitted.

By: _____

(Authorized Signature)

Print Name and Title

CONTRACTOR'S COUNTRIES OF CONCERN AFFIDAVIT (Attachment No 21. to Bid Form)

BID NUMBER: **PB 25-9**

DATE: _____

I, _____, am an officer or authorized representative of the business entity shown below. I hereby acknowledge on behalf of my business entity that I am aware that, pursuant to section 287.138, Florida Statutes, governmental entities of the State of Florida are prohibited from entering into, amending, extending, and renewing certain contracts and agreements with foreign countries of concern.

Business of Business Entity Legal Name: _____

Business of Business Entity Legal Address: _____

Business of Business Entity Federal Employer

Identification Number (FEIN):: _____

I hereby certify under penalty of perjury that:

- My business entity is not owned by a foreign country of concern, as defined by section 287.138(1) (a), Florida Statutes.
- No foreign country of concern has a controlling interest in my business entity, as defined by 287.138(2) (b), Florida Statutes.
- My business entity is not organized under the laws or has its principal place of business in a foreign country of concern as defined by section 287.138(2) (c), Florida Statutes.

I have been advised that, in addition to criminal penalties for perjury for providing false information on this affidavit, my failure to comply with the requirements of 287.138, Florida Statutes, may result in civil penalties, prohibitions against doing business with any government entity of the State of Florida, the suspension or revocation of all business or professional licenses and certifications issued by the State of Florida.

By signing this affidavit, I agree that I will notify the Contract Manager within ten (10) calendar days of any change in my business entity status that would make any statement made on this affidavit untrue. I further acknowledge that the failure to make the appropriated notification will result in the immediate termination of my contract.

I HEREBY AFFIRM AND VERIFY THAT THE FOREGOING IS TRUE AND CORRECT.

By: _____
(Print)

(Signature)

Title: _____

STATE OF FLORIDA
COUNTY OF PALM BEACH

Sworn to (or Affirmed) and Subscribed Before ME By Means of ___ physical presence OR ___ online notarization, this _____ day of _____, 20____, by _____, who is _____ personally known to me or who has produced _____ Personal Identifications. Type of Personal Identification Produced: _____

Notary Public

NONGOVERNMENTAL ENTITY HUMAN TRAFFICKING AFFIDAVIT
(Attachment No 22. to Bid Form)

BID NUMBER: **PB 25-9**

DATE: _____

THIS AFFIDAVIT MUST BE SIGNED AND NOTARIZED

I, the undersigned, am an officer or representative of _____
(CONTRACTOR) and attest that CONTRACTOR does not use coercion for labor or services as
defined in section 787.06, Florida Statutes.

**Under penalty of perjury, I hereby declare and affirm that the above stated facts are true
and correct.**

(signature of officer or representative)

(printed name of officer or representative)

State of Florida, County of Palm Beach

Sworn to and subscribed before me by means of ☐ physical presence or ☐ online notarization
this, _____ day of _____, by _____.

Personally known ☐ OR produced identification ☐.

Type of identification produced _____.

NOTARY PUBLIC

My Commission Expires:

State of Florida at large

(Notary Seal)

PROJECT PLANS UPDATES

1

2

3

4

5

6

7

8

9

10

G

F

E

D

C

B

A

Cargo Access Improvement Design 100% Design OPC

Summary of Quantities

Item No.	FDOT PI No.	Spec	Description	Quantity	Unit
1	0102-1	102	MAINTENANCE OF TRAFFIC	1	LS
2	0104-10-3	104	SEDIMENT BARRIER	4000	LF
3	0104-18	104	INLET PROTECTION SYSTEM	5	EA
4	0110-1-1	110	CLEARING & GRUBBING	1.1	AC
5	0120 -1	120	REGULAR EXCAVATION	1000	CY
6	0120-6	120	EMBANKMENT	300	CY
7	0160-4	160	TYPE B STABILIZATION	2900	SY
8	0285-709	285	OPTIONAL BASE, BASE GROUP 09	2500	SY
9	0327-70-5	327	MILLING EXISTING ASPHALT PAVEMENT, 2" AVG DEPTH	3200	SY
10	0334 -1-13	334	SUPERPAVE ASPHALTIC CONC, TRAFFIC C	620	TN
11	0337-7-82	337	ASPHALT CONCRETE FRICTION COURSE, TRAFFIC C, FC-9.5	160	TN
12	0425-4	425	INLETS, ADJUST	1	EA
13	0520-1-10	520	CONCRETE CURB & GUTTER, TYPE F	250	LF
14	0570-1-2	570	PERFORMANCE TURF, SOD	1	LS
49			GENERAL LANDSCAPING SITE WORK/DEMOLITION/ROOT PRUNING	18922	SF
50			REMOVAL EXISTING TREES	20	EA
51			SINGLE TRUNK PALM RELOCATION (ON-SITE) <15, CT	1	EA
52			SINGLE TRUNK PALM RELOCATION (ON-SITE) >15, CT	1	EA
53			TREE PRESERVATION FENCING	2403	LF
54			LIVE OAK - 16'-18' HT, 6" CAL	19	EA
55			SOD - ST. AUGUSTINE GRASS	24664	SF
56			ROOT BARRIER	517	LF
57			IRRIGATION - HUNTER PROS-PRS30-04-CV-MSBN 10F	35	EA
58			IRRIGATION LATERAL LINE: PVC CLASS 200 SDR 21	1068	LF
59			SLASH PINES, 12' HT	14	EA
60	260000-1		ONE 1" SCHEDULE 40 PVC CONDUIT DIRECT BURIED IN EARTH, COMPLETE IN PLACE.	75	LF
61	260000-2		ONE 2" SCHEDULE 40 PVC CONDUIT DIRECT BURIED IN EARTH, COMPLETE IN PLACE.	25	LF
62	260000-3		ONE 2" HDPE/SCHEDULE 40 PVC CONDUIT DIRECTIONAL BORED 48" DEEP BENEATH EXISTING PAVEMENT, COMPLETE IN PLACE.	200	LF
63	260000-4		#6, XHHW CONDUCTOR INSTALLED IN NEW AND EXISTING CONDUIT SYSTEM, COMPLETE IN PLACE.	900	LF
64	260000-5		ROADWAY LIGHT FIXTURE, BRACKET ARM, POLE AND CONCRETE BASE INSTALLED IN EARTH, COMPLETE IN PLACE.	1	EA
65	260000-6		PULL BOX 13"X24"X12" WITH TRAFFIC RATED COVER INSTALLED IN EARTH, COMPLETE IN PLACE.	1	EA
66	260000-7		REMOVE LIGHT POLE AND CONCRETE BASE, COMPLETE.	1	EA
67	0101-1	101	MOBILIZATION	1	LS

1

DEPARTMENT OF AIRPORTS
PALM BEACH COUNTY

3/6/26

DATE

ADDENDUM 2

DESCRIPTION

1

MARK

LICENSED PROFESSIONAL

EMILIO CORRALES
FL PE NO.: 70657
DATE: FEBRUARY 2026

DRAWN BY:
G. COLONE

DESIGNED BY:
J. RODRIGUEZ

PALM BEACH COUNTY DEPT OF AIRPORTS
1000 PBLA, SUITE 846
WEST PALM BEACH, FL 33406-1412
PHONE: 561-471-1420

SUBMITTED BY:
E. CORRALES

CHECKED BY:
H. GUTIERREZ

3230 W. COMMERCIAL BLVD.
SUITE 400
FORT LAUDERDALE, FL 33309

CONTRACT NO.:
I-22-PBL-H-007

ISSUE DATE:
FEBRUARY 2026

AIR CARGO ACCESS IMPROVEMENTS
PALM BEACH INTERNATIONAL AIRPORT
PALM BEACH COUNTY, FLORIDA

SUMMARY OF QUANTITIES

SHEET ID

G-00.03

ISSUED FOR BID

C:\pwworking\east01\d2901720\22-122 PBL-G.00.03.dwg
5 March 2026 1:08 PM

Cruz, Shaun

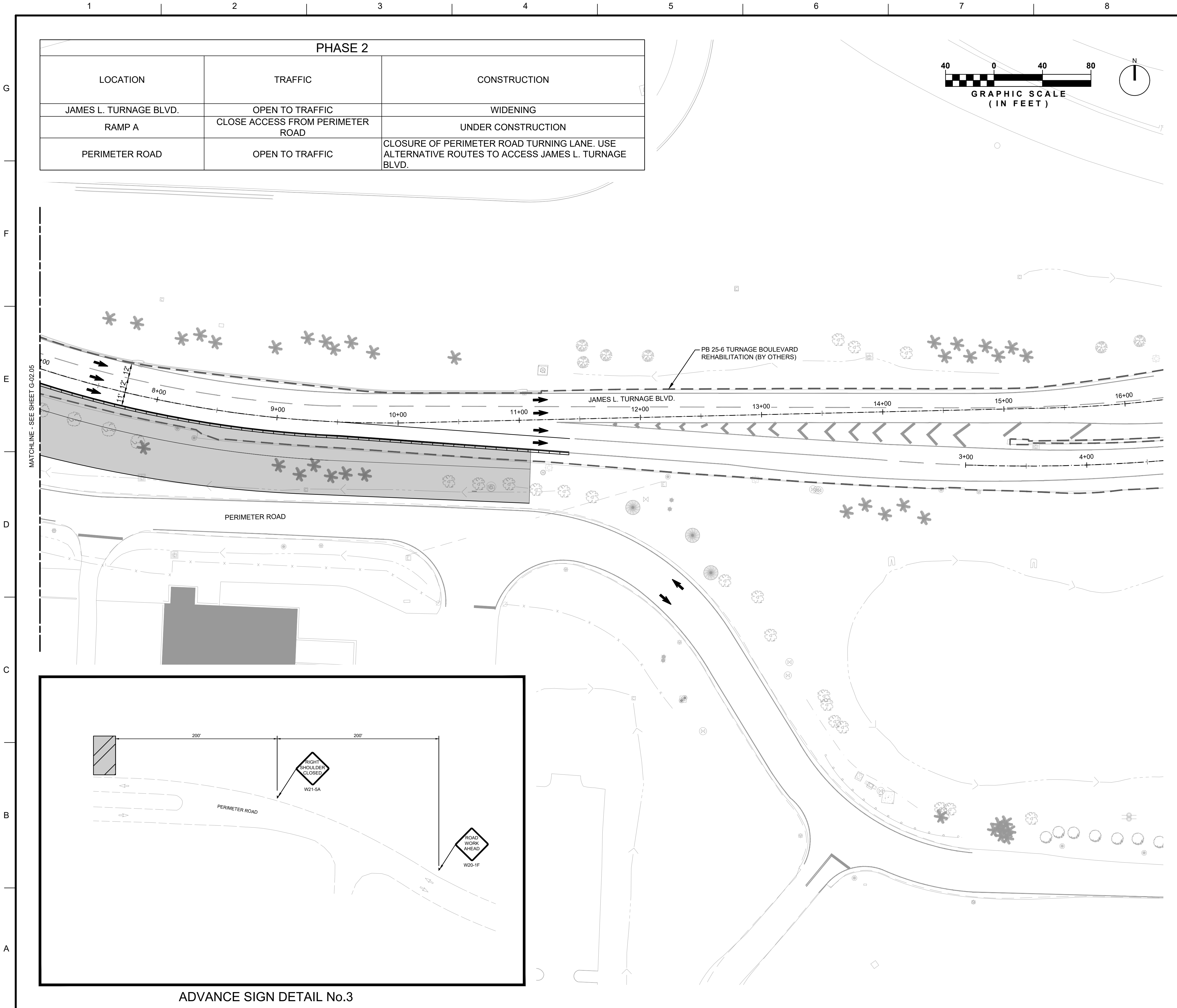

LEGEND

WORK AREA

DIRECTIONAL ARROW

SINGLE SUPPORT SIGN

TEMPORARY CONCRETE BARRIER WALL

CHANNELIZING DEVICE

CC

CRASH CUSHION

CHANNELIZING DEVICE WITH A SIGN:
TYPE III - 6'

NOTES

PHASE 2
DURATION: 95 CALENDAR DAYS

- INSTALL TEMPORARY TRAFFIC CONTROL DEVICES, SIGNS, AND PAVEMENT MARKINGS NECESSARY TO MAINTAIN TRAFFIC AS PER PHASE 2 LAYOUT.
- REMOVE EXISTING STRIPING IN CONFLICT.
- CONSTRUCT NEW RAMP AND CONDUCT WIDENING AT SOUTH SIDE OF JAMES L. TURNAGE BOULEVARD.
- CONDUCT RESURFACING (FINAL LIFT) ON ALL LANES AND SHOULDERS (MOVEABLE OPERATION) OF JAMES L. TURNAGE BOULEVARD.

NEW SHEET

KEY MAP

DEPARTMENT OF AIRPORTS
PALM BEACH COUNTY

1

ADDITIONUM 2

MARK

3/6/26

DATE

LICENSED PROFESSIONAL

EMILIO CORRALES

FL PE NO: 70657

DATE: FEBRUARY 2026

DRAWN BY:
G. COLONE

DESIGNED BY:
J. RODRIGUEZ

PALM BEACH COUNTY DEPT OF AIRPORTS
1000 PBLA, SUITE 846
WEST PALM BEACH, FL 33406-1412
PHONE: 561-471-1420

SUBMITTED BY:
E. CORRALES

CHECKED BY:
H. GUTIERREZ

3230 W. COMMERCIAL BLVD.
SUITE 400
FORT LAUDERDALE, FL 33309

AIR CARGO ACCESS IMPROVEMENTS
PALM BEACH INTERNATIONAL AIRPORT
PALM BEACH COUNTY, FLORIDA

TEMPORARY TRAFFIC CONTROL PLAN
PHASE 2

SHEET ID

G-02.06

ISSUED FOR BID

C:\pwworking\east01\d2901720\22-122 PBL-G.02.05.dwg
5 March 2026 12:58 PM Cruz, Shaun

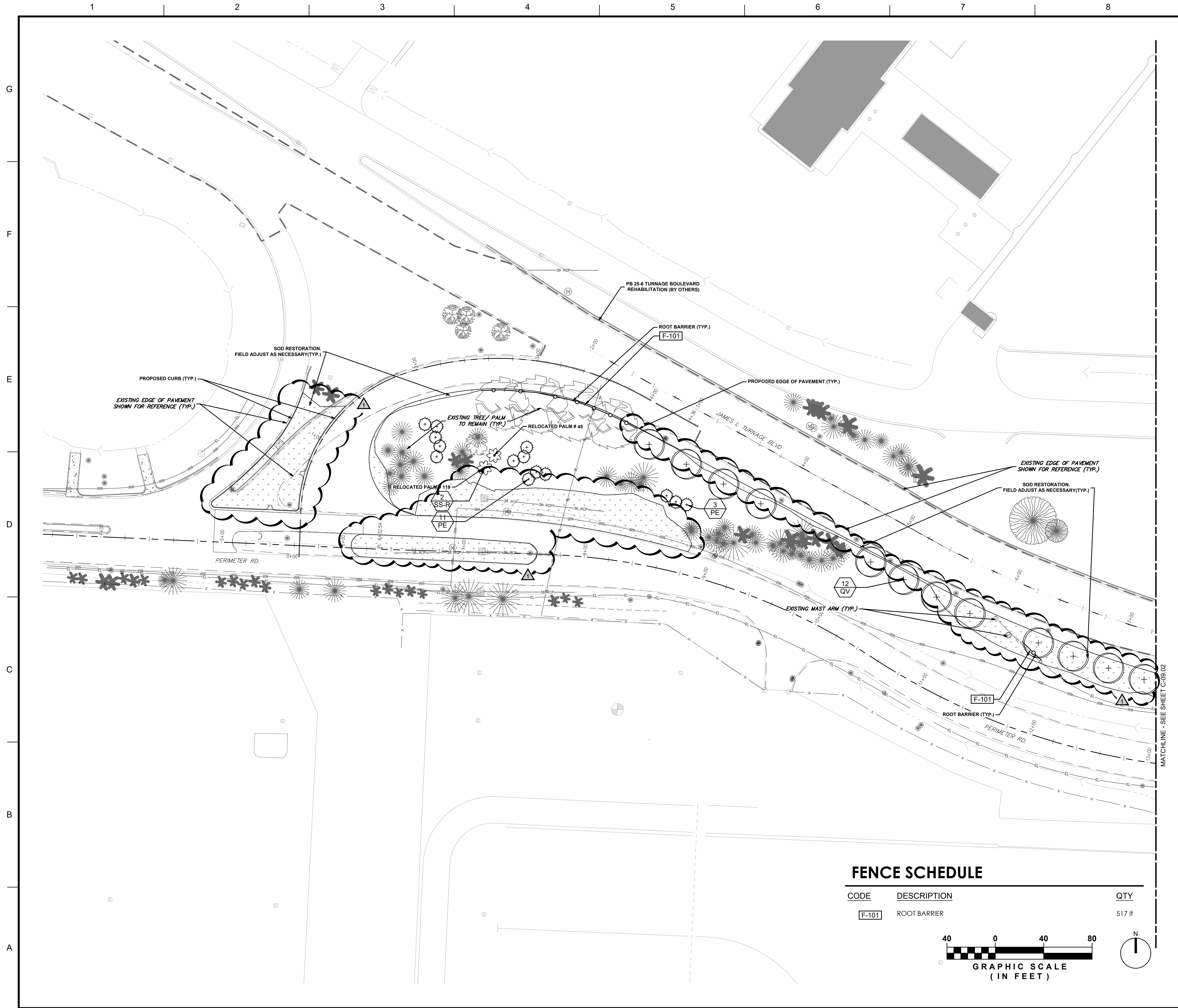

FENCE SCHEDULE

CODE	DESCRIPTION	QTY
F-101	ROOT BARRIER	517 LF

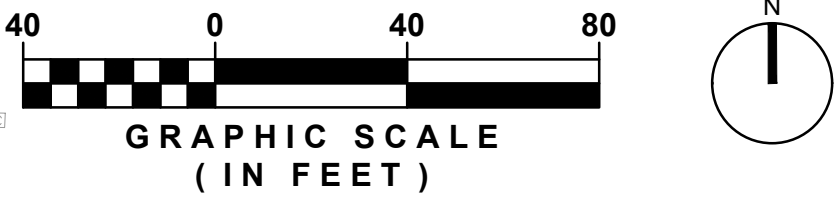

PLANT LEGEND

SYMBOL CODE COMMON NAME

TREES

	PE	SLASH PINE
	QV	SOUTHERN LIVE OAK

RELOCATED TREES

	SS-R	CABBAGE PALMETTO
--	------	------------------

SOD

	SOD	ST. AUGUSTINE GRASS
--	-----	---------------------



500 S Australian Ave.
Suite 850
West Palm Beach, FL 33401
561.746.6900
www.chenmoore.com

KEY MAP

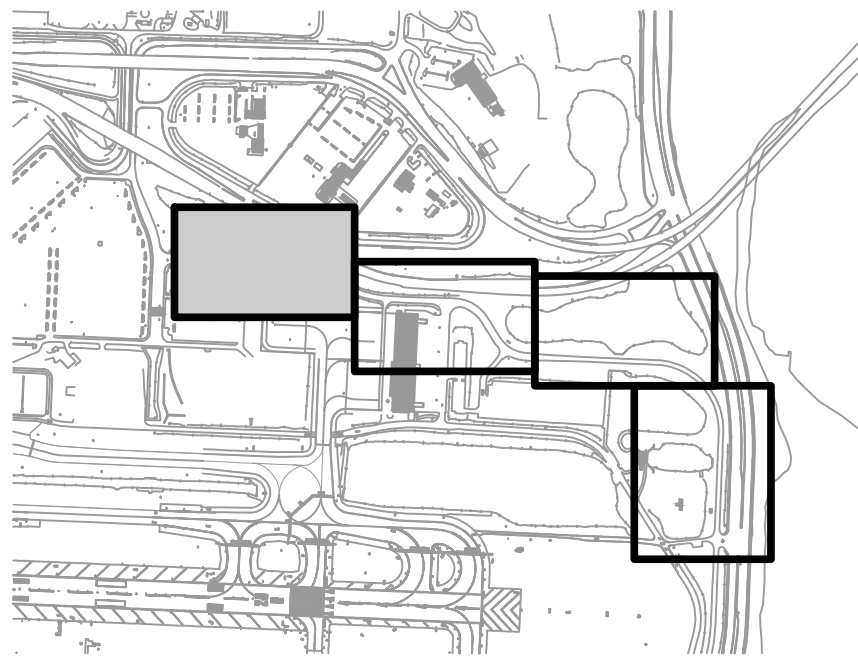

DATE	MARK	DESCRIPTION
03/04/2026	1	ADDENDUM 2

LICENSED PROFESSIONAL	ERIC HARRISON FL PE NO: 6687129 DATE: FEBRUARY 2026
-----------------------	---

DESIGNED BY: E. FERGUSON	CHECKED BY: E. HARRISON	ISSUE DATE: FEBRUARY 2026
DRAWN BY: E. FERGUSON	SUBMITTED BY: E. HARRISON	CONTRACT NO.: I-22-PB-I-007

PALM BEACH COUNTY DEPT OF AIRPORTS
1000 PBIA, SUITE 846
WEST PALM BEACH, FL 33406-1412
PHONE: 561-471-1420

3230 W. COMMERCIAL BLVD.
SUITE 400
FORT LAUDERDALE, FL 33309

AIR CARGO ACCESS IMPROVEMENTS
PALM BEACH INTERNATIONAL AIRPORT
PALM BEACH COUNTY, FLORIDA

LANDSCAPE PLAN

SHEET ID
C-10.01

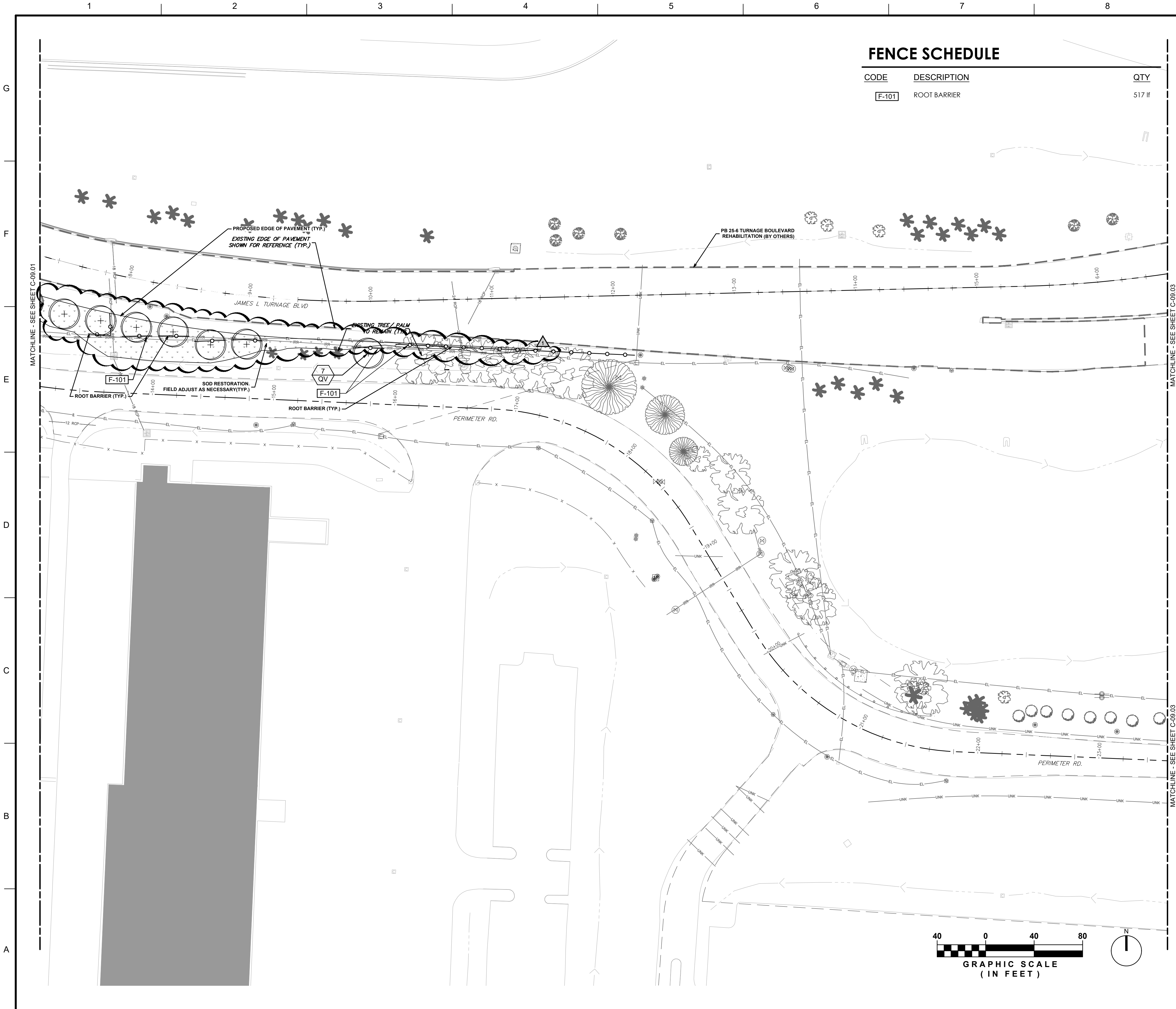

PLANT LEGEND

SYMBOL	CODE	COMMON NAME
TREES		
	PE	SLASH PINE
	QV	SOUTHERN LIVE OAK
RELOCATED TREES		
	SS-R	CABBAGE PALMETTO
SOD		
	SOD	ST. AUGUSTINE GRASS

KEY MAP

cma
chen moore and associates

500 S Australian Ave.
Suite 850
West Palm Beach, FL 33401
561.746.6900
www.chenmoore.com

AIR CARGO ACCESS IMPROVEMENTS
PALM BEACH INTERNATIONAL AIRPORT
PALM BEACH COUNTY, FLORIDA

LANDSCAPE PLAN

SHEET ID
C-10.02

DATE	MARK	DESCRIPTION
03/04/2024	1	ADDENDUM 2

LICENSED PROFESSIONAL

ERIC HARRISON
FL PE NO: 6687129
DATE: FEBRUARY 2026

DRAWN BY: E. FERGUSON	DESIGNED BY: E. FERGUSON	PALM BEACH COUNTY DEPT OF AIRPORTS 1000 PBIA, SUITE 846 WEST PALM BEACH, FL 33406-1412 PHONE: 561-471-7420
SUBMITTED BY: E. HARRISON	CHECKED BY: E. HARRISON	3230 W. COMMERCIAL BLVD. SUITE 400 FORT LAUDERDALE, FL 33309
CONTRACT NO.: I-22-PB-I-007	ISSUE DATE: FEBRUARY 2026	

A vertical number line with tick marks labeled A, B, C, D, E, F, and G from bottom to top.

RELOCATED TREES						
	SS-R	2	Cabbage Palmetto	Sabal palmetto	Relocated	Yes

SOD
 SOD 24,664 sf St. Augustine Grass *Stenotaphrum secundatum* Sod

1. CALIPER MEASUREMENT IS 6" FROM TOP OF ROOT BALL FOR TREES WITH 6" CALIPER OR LESS.
2. CALIPER MEASUREMENT IS 12" FROM TOP OF ROOT BALL FOR TREES WITH 6" CALIPER GREATER.

The diagram illustrates the installation of a tree into a prepared pit. The tree is shown with its root ball and trunk. The pit is filled with a specified soil mix (11) and surrounded by a layer of mulch (7). A temporary watering basin (9) is constructed around the tree. The diagram also shows the placement of a fluorescent marking flag (5) and the use of nylon strapping (1) to secure the tree. The existing soil (12) is shown below the mulch layer. The root ball is shown with a diameter of 2x (13) and is set on undisturbed soil (15). The crown of the root ball is slightly above the surrounding finish grade (6). The top 2/3 of the burlap from the root ball is removed (16), and the trunk taper is visible at the time of installation (17). The trunk is protected with 3 layers of burlap (3) and 1" wide min. nylon strapping (1) with 3 per tree guy wires (14) spaced 3 per tree. The guy wires are not to be used (15). The trunk is also protected with a fluorescent marking flag (5) and a finish grade (6). The trunk is set 2" below the finish grade (10). The trunk is also protected with a fluorescent marking flag (5) and a finish grade (6). The trunk is set 2" below the finish grade (10). The trunk is also protected with a fluorescent marking flag (5) and a finish grade (6). The trunk is set 2" below the finish grade (10).

- 1" WIDE MIN. NYLON STRAPPING AT EQUAL SPACING (3 PER TREE) GUY WIRES SHALL NOT TO BE USED
- FLUORESCENT MARKING FLAG
- FINISH GRADE
- 3" LAYER OF SPECIFIED MULCH; DO NOT INSTALL WITHIN 3" OF TREE TRUNK
- FERTILIZER TABLET IF APPLICABLE
- CONSTRUCT TEMPORARY 3" WATERING BASIN
- 2"x4"x8" STAKE; SET 2" BELOW FINISH GRADE
- SPECIFIED SOIL MIX
- EXISTING SOIL
- 2X DIAMETER OF THE ROOTBALL
- SET CROWN OF ROOT BALL SLIGHTLY ABOVE SURROUNDING FINISH GRADE. REMOVE TOP 2/3 OF BURLAP FROM ROOTBALL. TRUNK TAPER SHALL BE VISIBLE AT TIME OF INSTALLATION
- SET ROOTBALL ON UNDISTURBED SOIL
- REMOVE TOP 2/3 OF BURLAP/WIRE BASKET FROM ROOTBALL
- CLEAR TRUNK; REFER TO PLANT SCHEDULE

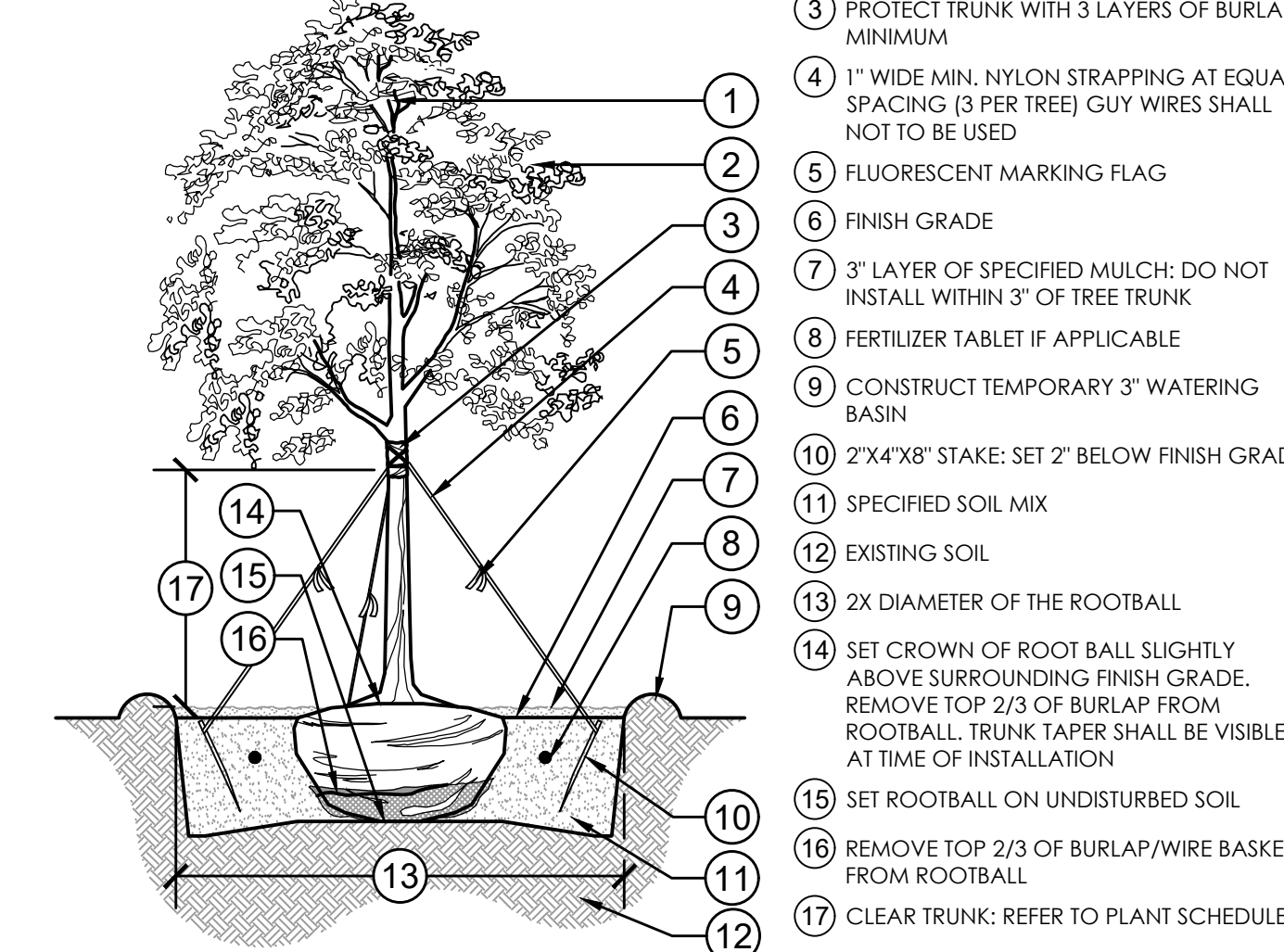

MITIGATION NOTE

TREES PROPOSED FOR REMOVAL NOT REQUIRED TO BE MITIGATED PER EXOTIC TREE CLASSIFICATION. LIVE OAKS SPECIFIED ON LANDSCAPE PLAN ARE PROPOSED TO CONTINUE THE VISUAL CANOPY AESTHETIC THAT CURRENTLY EXISTS.

	Code	Quantity	Common	Botanical	Cont	Replacement Trees Provided	Surplus/Deficit of Mitigation Trees or Palms
TREES							
	PE	4	Slash Pine	Pinus elliottii	B & B	4	
	QV	19	Southern Live Oak	Quercus virginiana	B & B	19	
TOTAL TREES REQUIRED PER TREE DISPOSITION TABLE		22					1

<u>CODE</u>	<u>DESCRIPTION</u>	<u>QTY</u>
F-101	ROOT BARRIER	517 lf

1. CONTACT UTILITY COMPANY AND ENSURE UTILITY LINES ARE PROPERLY LOCATED PRIOR TO DIGGING OR TRENCHING.
2. FOR EXISTING TREES, CONSULT A PROFESSIONAL ARBORIST IF ROOT TRIMMING IS REQUIRED.
3. INSTALL & COVER BIOBARRIER WITHIN 12 HOURS AFTER OPENING. HIGH TEMPERATURES AND DIRECT SUNLIGHT CAN REDUCE EFFECTIVE PRODUCT LIFE.
4. INSTALL TYPAR BIOBARRIER ROOT CONTROL FABRIC WITH NODULES FACING TOWARD ROOT SOURCE.
5. BACKFILL AND TAMP FIRMLY TO ELIMINATE SOIL SETTLING, WET SOIL, IF NECESSARY, TO ENSURE PROPER SOIL COMPACTION.
6. ROOT BARRIER TO BE PLACED A MINIMUM OF 5' AWAY FROM UTILITIES, ROADWAYS AND SIDEWALKS.
7. FUTURE OR EXISTING ROOT STRUCTURE
8. SECURE FABRIC USING ADHESIVE
9. EXCAVATE TRENCHES A MINIMUM OF 4" WIDE: TRENCHES MUST BE A MINIMUM LENGTH OF MATURE PLANT CANOPY PLUS 10 FEET, CENTERED ON THE ROOT SOURCE AND ADJACENT TO PROTECTION AREA
10. PROPOSED CONCRETE OR ASPHALT SURFACE
11. TYPAR BIOBARRIER ROOT CONTROL FABRIC VERTICALLY PLACED TO STOP LATERAL ROOT GROWTH
12. EXTEND ROOT CONTROL FABRIC TO A DEPTH BELOW EXISTING OR PROPOSED UTILITY LINES

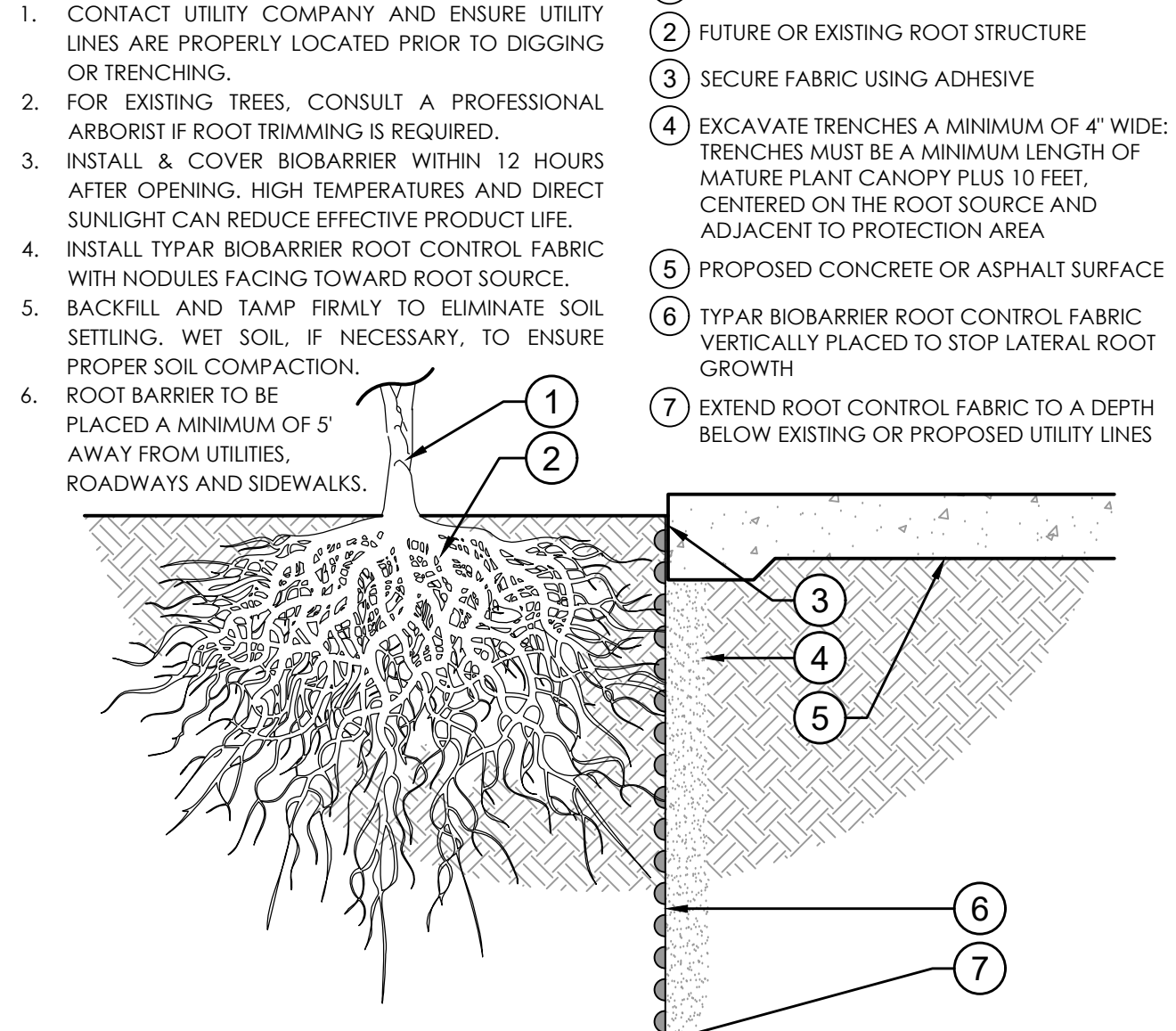

- CONTRACTOR SHALL BE REQUIRED TO MODIFY THE EXISTING IRRIGATION SYSTEM TO ACCOMMODATE THE PROPOSED IMPROVEMENTS. THIS INCLUDES, BUT IS NOT LIMITED TO CONTROLLER MODIFICATIONS, HEADS, PIPING (LATERALS & MAINLINE), SLEEVES, VALVES, WIRING, ETC.
- THE NEW OR MODIFIED IRRIGATION ZONES SHALL BE DESIGNED TO MEET THE INTENT OF THE COUNTY'S LAND DEVELOPMENT CODE, ARTICLE 7, CHAPTER F, SECTION 5.
- CONTRACTOR SHALL PROVIDE SHOP DRAWINGS OF IRRIGATION SYSTEM MODIFICATIONS TO THE OWNER/OWNER'S REPRESENTATIVE FOR DESIGN REVIEW AND APPROVAL.
- IRRIGATION CONTRACTOR SHALL REPAIR OR REPLACE ALL EXISTING SITE ITEMS DAMAGED BY THEIR WORK. IRRIGATION CONTRACTOR SHALL COORDINATE THEIR WORK WITH OTHER CONTRACTORS FOR THE LOCATION AND INSTALLATION OF PIPE SLEEVES AND LATERALS THROUGH WALLS, UNDER ROADWAYS AND PAVING, ETC.
- THE CONTRACTOR SHALL TAKE IMMEDIATE STEPS TO REPAIR, REPLACE, OR RESTORE ALL SERVICES TO ANY UTILITIES WHICH ARE DISRUPTED DUE TO THEIR OPERATIONS. ALL COSTS INVOLVED IN DISRUPTION OF SERVICE AND REPAIRS DUE TO NEGLIGENCE ON THE PART OF THE CONTRACTOR SHALL BE THE CONTRACTOR'S RESPONSIBILITY.
- AS-BUILT DRAWINGS: PROVIDE RECORD DRAWINGS AND PLANS SHOWING ALL CHANGES IN THE DESIGN TO INDICATE THE ACTUAL INSTALLATION AND LOCATION OF ALL EQUIPMENT AND MATERIALS. THE FOLLOWING SPECIFIC ITEMS MUST BE INCLUDED
 1. LOCATION AND SIZE OF MAINLINE PIPING, LATERAL PIPING, AND PIPE SLEEVEING.
 2. ISOLATION VALVES
 3. REMOTE CONTROL VALVE LOCATIONS, SIZES, NUMBER, AND AREA OF COVERAGE SHOWN USING DIFFERENT COLORS.
 4. SPLICE BOXES AND LOW VOLTAGE WIRING PATH.
 5. CONTROLLER AND RAIN SHUTOFF DEVICES.
 6. POINT OF CONNECTION INCLUDING THE TYPE OF WATER SOURCE, SIZE, FLOW RATE, AND OPERATING PRESSURE.
 7. DATE AND SCALE.
 8. CONTRACTOR'S NAME, ADDRESS, AND TELEPHONE NUMBER.
 9. THE AS-BUILT DRAWINGS SHALL BE SIGNED BY A FLORIDA REGISTERED LANDSCAPE ARCHITECT OR PROFESSIONAL ENGINEER
- CONTRACTOR SHALL FURNISH FIVE EXTRA UNITS OF EACH TYPE OF POPUP SPRAY AND EMITTER THAT MATCH PRODUCTS INSTALLED AND THAT ARE PACKAGED WITH PROTECTIVE COVERING FOR STORAGE AND IDENTIFIED WITH LABELS DESCRIBING CONTENTS. INCLUDE TOOLS TO SERVICE THESE PRODUCTS.

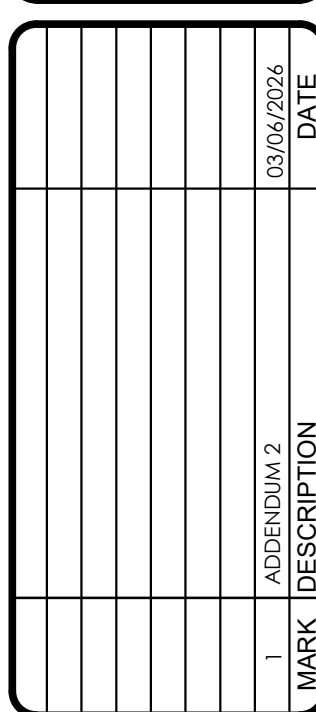

ERIC HARRISON
FL PE NO.: 6667129
DATE: FEBRUARY 2026

SUBMITTED BY

CONTRACT NUMBERCONTRACT NUMBERCONTRACT NUMBER

CHECKED BY:

ISSUE DATE:ISSUE DATE:

1000 PBIA, SUITE 846
WEST PALM BEACH, FL 33406-1412
PHONE: 561-471-7420

FORTI ALIDERRALE FI 3330
SUITE 400

FORTI ALIDERRALE FI 3330
SUITE 400

LANDSCAPE NOTES AND DETAILS

C-10.05



1

2

3

4

5

6

7

8

9

10

G

F

E

D

C

B

A

Summary of Quantities

Bid Item	PAYITEM NO.	DESCRIPTION	UNIT	Perimeter RD S-01.01		Ramp A S-01.01		James L. Turnage BLVD S-01.01		GRAND TOTAL	
				PLAN	FINAL	PLAN	FINAL	PLAN	FINAL	PLAN	FINAL
15	0700-1-11	SINGLE POST SIGN, F&I GROUND MOUNT, UP TO 12 SF	AS	7				8		15	
16	0700-1-12	SINGLE POST SIGN, F&I GROUND MOUNT, 12-20 SF	AS	3						3	
17	0700-1-50	SINGLE POST SIGN, RELOCATE	AS					1		1	
18	0700-1-60	SINGLE POST SIGN, REMOVE	AS	7		1		9		17	
19	0700-2-11	MULTI- POST SIGN, F&I GROUND MOUNT, UP TO 12 SF	AS	1						1	
20	0700-2-12	MULTI- POST SIGN, F&I GROUND MOUNT, 12-20 SF	AS	2						2	
21	0700-2-60	MULTI- POST SIGN, REMOVE	AS	3						3	
22	0700-3-206	SIGN PANEL, FURNISH & INSTALL OVERHEAD MOUNT, 101-200 SF	EA					1		1	
23	0700-4-113	OVERHEAD STATIC SIGN STRUCTURE, FURNISH & INSTALL, CANTILEVER, 31-40 FT	EA					1		1	
24	0700-4-611	OVERHEAD STATIC SIGN STRUCTURE, SHALLOW FOUNDATION REMOVAL, CANTILEVER	EA					1		1	
25	0700-4-621	OVERHEAD STATIC SIGN STRUCTURE, SHALLOW FOUNDATION REMOVAL, SPAN	EA					1		1	
26	0704-1-4	TUBULAR MARKER, 36" YELLOW POST	EA	30						30	
27	0706-1-3	RETRO-REFLECTIVE PAVEMENT MARKER	EA	60				80		140.000	
28	0710-11-101	PAINTED PAVEMENT MARKINGS, STANDARD, WHITE, SOLID, 6"	GM	0.228		0.114		0.123		0.465	
29	0710-11-102	PAINTED PAVEMENT MARKINGS, STANDARD, WHITE, SOLID FOR INTERCHANGE AND URBAN ISLAND, 8"	GM	0.016						0.016	
30	0710-11-103	PAINTED PAVEMENT MARKINGS, STANDARD, WHITE, SOLID FOR INTERCHANGE MARKINGS, 12"	GM			0.026		0.070		0.096	
31	0710-11-124	PAINTED PAVEMENT MARKINGS, STANDARD, WHITE, SOLID FOR DIAGONAL OR CHEVRON, 18"	LF	44.47		396.10				440.57	
32	0710-11-125	PAINTED PAVEMENT MARKINGS, STANDARD, WHITE, SOLID FOR STOP LINE OR CROSSWALK, 24"	LF	25						25.000	
33	0710-11-131	PAINTED PAVEMENT MARKINGS, STANDARD, WHITE, SKIP, 10-30 OR 3-9 SKIP, 6" WIDE	GM					0.123		0.123	
34	0710-11-170	PAINTED PAVEMENT MARKINGS, STANDARD, WHITE, ARROWS	EA	2		1				3.000	
35	0710-11-201	PAINTED PAVEMENT MARKINGS, STANDARD, YELLOW, SOLID, 6"	GM	0.253		0.051				0.304	
36	0710-11-202	PAINTED PAVEMENT MARKINGS, STANDARD, YELLOW, SOLID FOR INTERCHANGE AND URBAN ISLAND, 8"	GM	0.014						0.014	
37	0710-11-224	PAINTED PAVEMENT MARKINGS, STANDARD, YELLOW, SOLID FOR DIAGONAL OR CHEVRON, 18"	LF	206						206	
38	0711-11-103	THERMOPLASTIC, STANDARD, WHITE, SOLID, 12" FOR INTERCHANGE MARKINGS	GM			0.026		0.070		0.096	
39	0711-11-124	THERMOPLASTIC, STANDARD, WHITE, SOLID, 18" FOR DIAGONALS AND CHEVRONS	LF	44.470		396.100				440.570	
40	0711-11-125	THERMOPLASTIC, STANDARD, WHITE, SOLID, 24" FOR STOP LINE AND CROSSWALK	LF	25.00						25	
41	0711-11-170	THERMOPLASTIC, STANDARD, WHITE, ARROW	EA	2		1.000				3	
42	0711-11-224	THERMOPLASTIC, STANDARD, YELLOW, SOLID, 18" FOR DIAGONAL OR CHEVRON	LF	206		396				602.32	
43	0711-14-660	THERMOPLASTIC, PREFORMED, MULTI COLOR ROUTE SHIELD	EA					1.000		1.00	
44	0711-15-101	THERMOPLASTIC, STANDARD-OPEN GRADED ASPHALT SURFACES WHITE, SOLID, 6"	GM	0.228		0.114		0		0.465	
45	0711-15-102	THERMOPLASTIC, STANDARD-OPEN GRADED ASPHALT SURFACES, WHITE, SOLID, 8"	GM	0.016						0.016	
46	0711-15-131	THERMOPLASTIC, STANDARD-OPEN GRADED ASPHALT SURFACES, WHITE, SKIP, 6",10-30 SKIP OR 3-9 LANE DROP	GM					0.123		0.123	
47	0711-15-201	THERMOPLASTIC, STANDARD-OPEN GRADED ASPHALT SURFACES, YELLOW, SOLID, 6"	GM	0.253		0.051				0.304	
48	0711-15-202	THERMOPLASTIC, STANDARD-OPEN GRADED ASPHALT SURFACES YELLOW, SOLID, 8"	GM	0.014						0.014	

1

DEPARTMENT OF AIRPORTS
PALM BEACH COUNTY

3/6/26

DATE

1

ADDITIONUM 2

MARK

DESCRIPTION

LICENSED PROFESSIONAL

EMILIO CORRALES
FL PE NO.: 70657
DATE: FEBRUARY 2026

DRAWN BY:
G. COLONE

DESIGNED BY:
J. RODRIGUEZ

PALM BEACH COUNTY DEPT OF AIRPORTS
1000 PBLA, SUITE 846
WEST PALM BEACH, FL 33406-1412
PHONE: 561-471-1420

SUBMITTED BY:
E. CORRALES

CHECKED BY:
H. GUTIERREZ

3230 W. COMMERCIAL BLVD.
SUITE 400
FORT LAUDERDALE, FL 33309

CONTRACT NO.:
I-22-PBL-H-007

ISSUE DATE:
FEBRUARY 2026

AIR CARGO ACCESS IMPROVEMENTS
PALM BEACH INTERNATIONAL AIRPORT
PALM BEACH COUNTY, FLORIDA

SUMMARY OF QUANTITIES

SHEET ID

S-00.01

ISSUED FOR BID

C:\pwworking\east01\d2901720\22-122 PBL-S-00.01.dwg
5 March 2026 12:59 PM
Cruz, Shaun

Summary of Quantities									
Bid Item	PAY ITEM NO.	DESCRIPTION	UNIT	Perimeter RD S-01.01		Perimeter RD S-01.02		GRAND TOTAL	
				PLAN	FINAL	PLAN	FINAL	PLAN	FINAL
23	0700-1-11	SINGLE POST SIGN, F&I GROUND MOUNT, UP TO 12 SF	AS	2		10		12	
24	0700-1-12	SINGLE POST SIGN, F&I GROUND MOUNT, 12-20 SF	AS	6		4		10	
25	0700-1-60	SINGLE POST SIGN, REMOVE	AS	7		10		17	
26	0706-1-3	RETRO-REFLECTIVE PAVEMENT MARKER	EA	100		50		150	
27	0710-11-101	PAINTED PAVEMENT MARKINGS, STANDARD, WHITE, SOLID, 6"	GM	0.774		0.476		1.250	
28	0710-11-124	PAINTED PAVEMENT MARKINGS, STANDARD, WHITE, SOLID FOR DIAGONAL OR CHEVRON, 18"	LF	330.90		253.24		584.14	
29	0710-11-125	PAINTED PAVEMENT MARKINGS, STANDARD, WHITE, SOLID FOR STOP LINE OR CROSSWALK, 24"	LF	59.45		60.77		120.22	
30	0710-11-170	PAINTED PAVEMENT MARKINGS, STANDARD, WHITE, ARROWS	EA			2		2	
31	0710-11-201	PAINTED PAVEMENT MARKINGS, STANDARD, YELLOW, SOLID, 6"	GM	0.7		0.4		1.070	
32	710-11-224	PAINTED PAVEMENT MARKINGS, STANDARD, RED, SOLID FOR DIAGONAL OR CHEVRON, 18"	LF			400		400	
33	0710-12-231	PAINTED PAVEMENT MARKINGS, STANDARD, YELLOW, SKIP, 6"	GM	0.045				0.045	
34	0711-11-124	THERMOPLASTIC, STANDARD, WHITE, SOLID, 18" FOR DIAGONALS AND CHEVRONS	LF	330.85		253.24		584.09	
35	0711-11-125	THERMOPLASTIC, STANDARD, WHITE, SOLID, 24" FOR STOP LINE AND CROSSWALK	LF	59.45		60.77		120.22	
36	0711-11-170	THERMOPLASTIC, STANDARD, WHITE, ARROW	EA			2		2	
37	0711-15-201	THERMOPLASTIC, STANDARD-OPEN GRADED ASPHALT SURFACES, WHITE, SOLID, 6"	GM	0.774		0.476		1.227	
38	0711-15-231	THERMOPLASTIC, STANDARD-OPEN GRADED ASPHALT SURFACES, YELLOW, SOLID, 6"	GM	0.7084		0.374		1.082	
39	711-15-231	THERMOPLASTIC, STANDARD-OPEN GRADED ASPHALT SURFACES, YELLOW, SKIP, 6"	GM	0.046				0.046	

